

Location Map
1" = 2000'
Section II, T24N, R9E, MDB & M
near Quincy, Plumas County, California

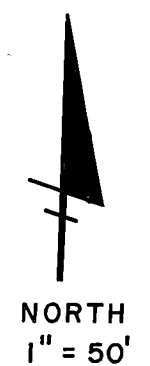

- LEGEND**
- set 1/2" rebar RCE 22836
 - o fd. 1/2" rebar w/Aluminum cap RCE 13528 per 7RS30
 - ∅ calc. point
 - () Record per deed 403 OR 704
 - () R2 Record per 7 RS 30

Note: Road easement granted to Plumas County in Book 678 of Official Records at page 199.

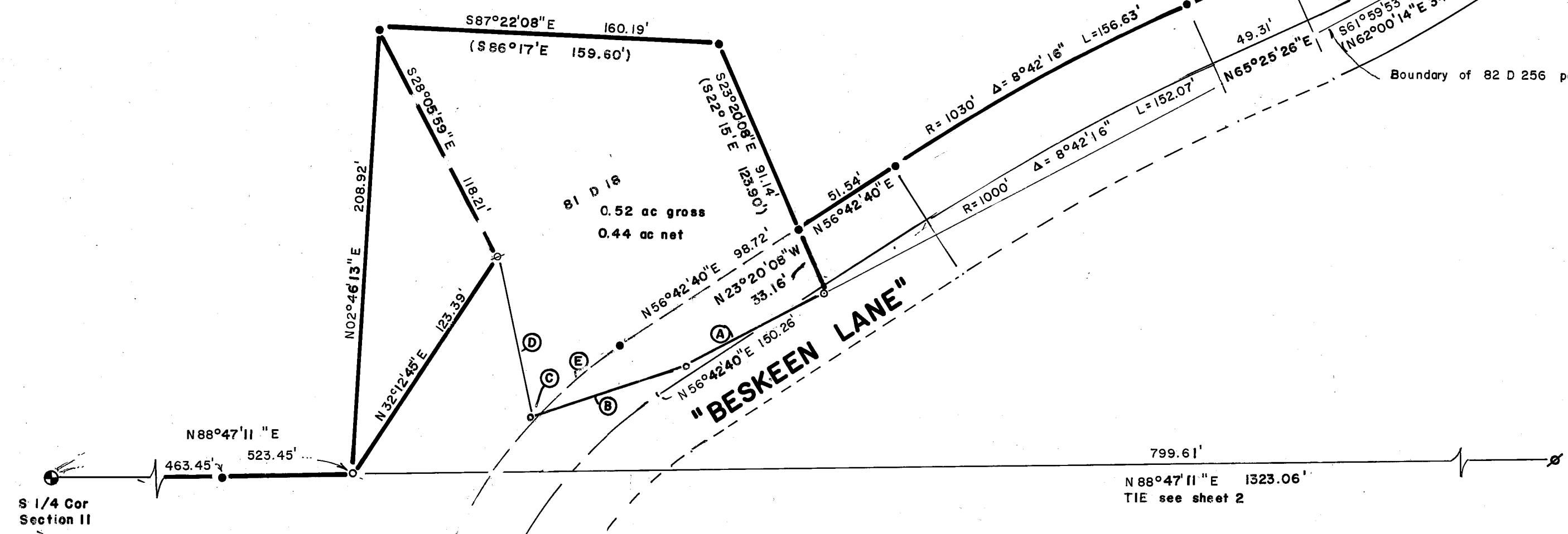
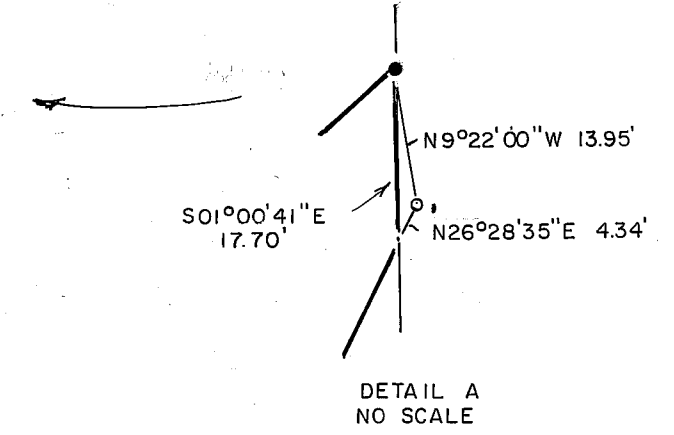

MISC DATA

A	S 62°08'55" W 75.30'	(N 62°00'14" E 75.30') R2
B	S 71°12'55" W 76.18'	(N 71°04'13" E 76.15') R2
C	S 71°12'55" W 0.83'	
D	N 10°56'50" W 78.36'	(N 10°54'46" W 78.16') R2
E	R = 250' Δ = 13°49'55" L = 55.46'	

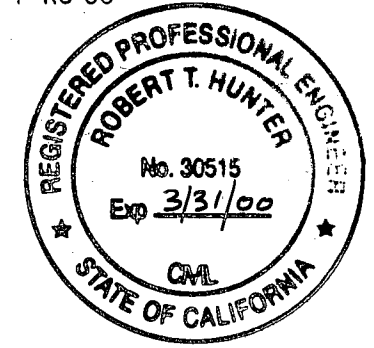

SURVEYOR'S STATEMENT

This map correctly represents a survey made by me or under my direction in conformance with the requirements of the Land Surveyors Act at the request of Ed Brownlee in July 1986.

Clifford R. Brown
Clifford R. Brown RCE 22836



COUNTY SURVEYOR'S STATEMENT

This map has been examined in accordance with Section 8766 of the Land Surveyors Act this 7th day of April, 1996

R. Tom Hunter
R. Tom Hunter RCE 30515 Lic. Exp. 3-31-00
Plumas County Surveyor

RECORDER'S STATEMENT

Filed this 4 day of April, 1996 at 2:35 P.m. in Book of 10 at page 116-117, at the request of the County Engineer. Fee \$10.00
by *Jolynn Milder* Judith Wells, County Recorder
Deputy

RECORD OF SURVEY

Edward C. Brownlee and Linda C. Brownlee
Portions of Sections II T24N, R9E, MDB & M
near Quincy, Plumas County, California

Cliff Brown Engineering & Survey
Rt. 1 Box 480 B
Quincy, CA 95971