

SURVEYOR'S STATEMENT

THIS MAP CORRECTLY REPRESENTS A SURVEY MADE BY ME OR UNDER MY DIRECTION IN CONFORMANCE WITH THE REQUIREMENTS OF THE LAND SURVEYORS' ACT AT THE REQUEST OF EAST QUINCY COMMUNITY SERVICES DISTRICT IN JUNE 1995.

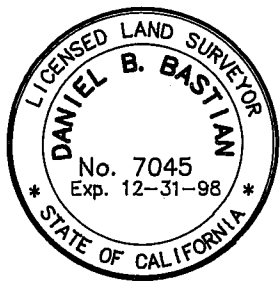

Daniel B. Bastian
 DANIEL B. BASTIAN, L.S. 7045
 LICENSE EXP. DATE 12-31-98

COUNTY SURVEYOR'S STATEMENT

THIS MAP HAS BEEN EXAMINED IN ACCORDANCE WITH SECTION 8766 OF THE LAND SURVEYORS' ACT THIS 19th DAY OF March, 1996.

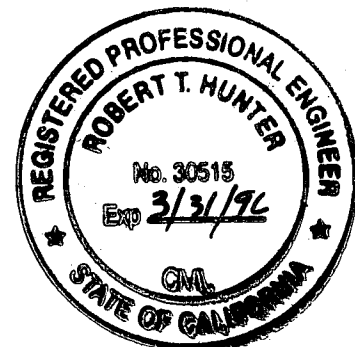

R. Tom Hunter
 R. TOM HUNTER, R.C.E. 30515
 PLUMAS COUNTY SURVEYOR
 LICENSE EXP. DATE 3-31-96

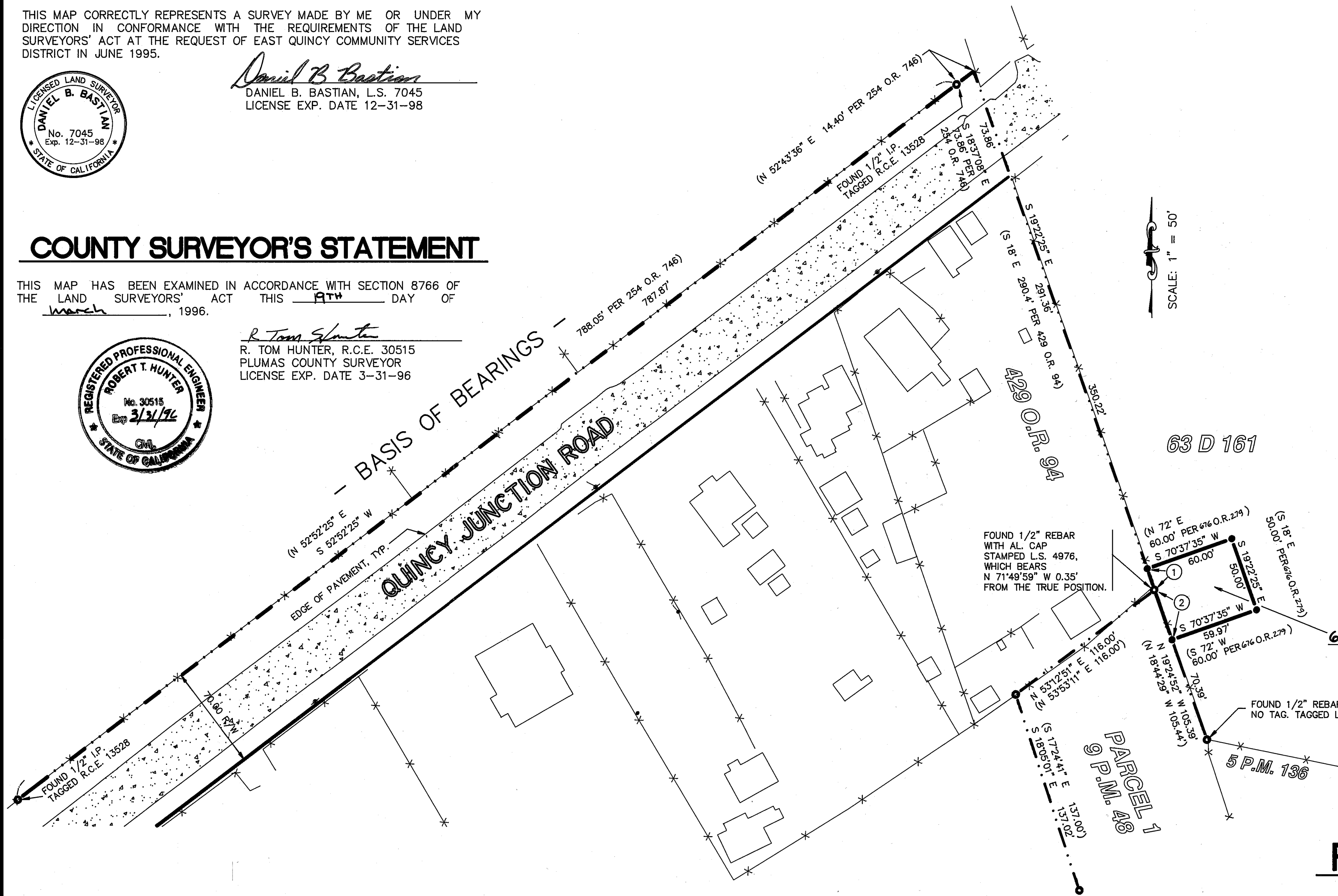

LEGEND

- FOUND 1/2" REBAR WITH AL. CAP STAMPED L.S. 4976 PER 9 P.M. 48 UNLESS OTHERWISE NOTED.
- SET 1/2" X 18" REBAR WITH ALUMINUM CAP STAMPED L.S. 7045.
- x — FENCE LINE.
- 429 O.R. 94 OFFICIAL RECORD, VOLUME AND PAGE.
- 63 D 161 DEED, BOOK AND PAGE.
- 9 P.M. 48 PARCEL MAP, BOOK AND PAGE.
- () RECORD DATA PER 9 P.M. 48 UNLESS OTHERWISE NOTED.
- L COMPUTED POINT, NOTHING FOUND OR SET.

TANGENT TABLE

- | | | |
|---|----------------------|---|
| ① | N 19°22'25" W 15.00' | (N 18' W 15.00' PER 676 O.R. 279) |
| ② | N 19°24'52" W 35.00' | (N 18°44'29" W 35.00' PER 676 O.R. 279) |

RECORD OF SURVEY

FOR
 EAST QUINCY COMMUNITY SERVICES DISTRICT
 WITHIN THE NW 1/4 SECTION 13
 T. 24 N., R. 9 E., M.D.M.
 PLUMAS COUNTY, CALIFORNIA

PREPARED BY:
LARRY FITES ENGINEERING
 P.O. BOX 20308
 GRAEAGLE, CALIFORNIA 96103

RECORDER'S STATEMENT

FILED THIS 20th DAY OF March, 1996, AT 10:11 A.M. IN BOOK 10 OF RECORDS OF SURVEYS, AT PAGE 115, AT THE REQUEST OF THE COUNTY SURVEYOR.

JUDITH WELLS
 COUNTY RECORDER
 BY: *Judith Wells*
 DEPUTY

FEE: \$ 800
 FILE NO: 1767

NOTES

1. THE BASIS OF BEARINGS FOR THIS MAP IS THE NORTH RIGHT OF WAY LINE OF QUINCY JUNCTION JUNCTION ROAD GIVEN AS S 52°52'25" W PER 254 O.R. 746, PLUMAS COUNTY RECORDS.
2. THIS RECORD OF SURVEY IS FILED TO ESTABLISH THE PROPERTY LINES CREATED IN THE GRANT DEED RECORDED IN BOOK 676 OF OFFICIAL RECORDS AT PAGE 279, PLUMAS COUNTY RECORDS.