

LEGEND

- FOUND MONUMENT AS NOTED.
- SET 1/2" REBAR WITH ALUMINUM CAP STAMPED L.S. 7045
- └─┘ COMPUTED POINT, NOTHING SET.
- R & M RECORD (2 PM 54) AND MEASURED.
- 2 PM 54 PARCEL MAPS, BOOK AND PAGE.
- () INDICATES RECORD DATA PER 2 PM 54

1. THE BASIS OF BEARINGS FOR THIS MAP IS THE SOUTH LINE OF PARCEL 2, GIVEN AS S 61° 06' E IN BOOK 2 OF PARCEL MAPS AT PAGE 54, PLUMAS COUNTY RECORDS.
2. THIS MAP DELINEATES THE BOUNDARIES OF A MILL SITE PARCEL WHICH THE COUNTY OF PLUMAS SEPARATELY CONVEYED BY DEED FILED IN BOOK 273 OF OFFICIAL RECORDS AT PAGE 167 PLUMAS COUNTY RECORDS.

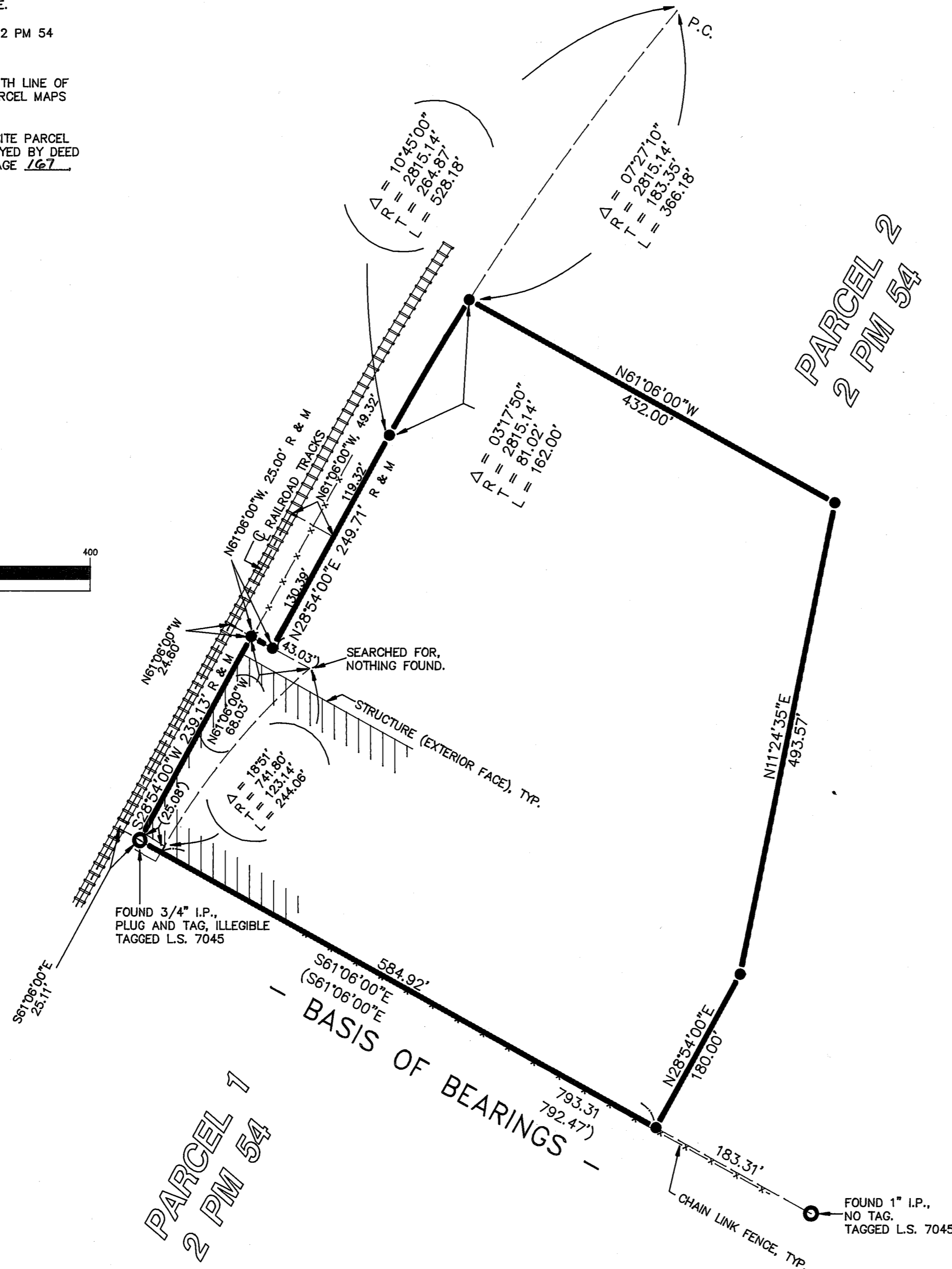
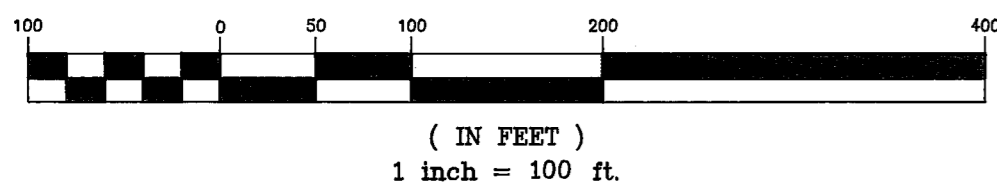

SURVEYOR'S STATEMENT

THIS MAP CORRECTLY REPRESENTS A SURVEY MADE BY ME OR UNDER MY DIRECTION IN CONFORMANCE WITH THE REQUIREMENTS OF THE LAND SURVEYORS' ACT AT THE REQUEST OF PLUMAS COUNTY COMMUNITY DEVELOPMENT COMMISSION IN NOVEMBER 1995.

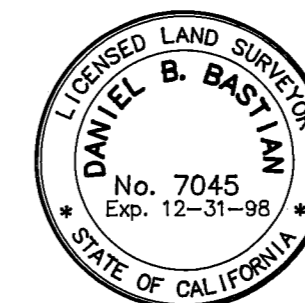

Daniel B. Bastian
 DANIEL B. BASTIAN, L.S. 7045
 LICENSE EXP. DATE 12-31-98

COUNTY SURVEYOR'S STATEMENT

THIS MAP HAS BEEN EXAMINED IN ACCORDANCE WITH SECTION 8766 OF THE LAND SURVEYORS' ACT THIS 10 TH DAY OF FEBRUARY, 1996.

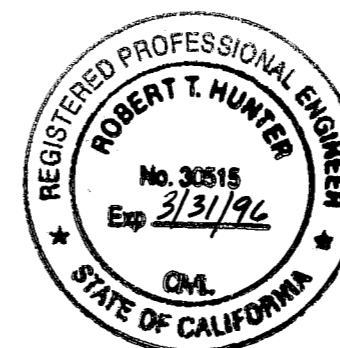

R. Tom Hunter
 R. TOM HUNTER, R.C.E. 30515
 PLUMAS COUNTY SURVEYOR
 LICENSE EXP. DATE 3-31-96

RECORDER'S STATEMENT

FILED THIS 10 TH DAY OF FEBRUARY, 1996, AT 10:50 A.M. IN BOOK 10 OF RECORDS OF SURVEYS, AT PAGE 113, AT THE REQUEST OF THE COUNTY SURVEYOR.

JUDITH WELLS
 COUNTY RECORDER

FEE: \$ 800
 FILE NO: 00864

BY: *Lo Ann Van Melder*
 DEPUTY

RECORD OF SURVEY

FOR
PLUMAS COUNTY COMMUNITY DEVELOPMENT COMMISSION

WITHIN SECTION 19
 T. 26 N., R. 10 E., M.D.M.
 PLUMAS COUNTY, CALIFORNIA

PREPARED BY:
LARRY FITES ENGINEERING
 P.O. BOX 20308
 GRAEAGLE, CALIFORNIA 96103