

SURVEYOR'S STATEMENT

This map correctly represents a survey made by me or under my direction in conformance with the requirements of the Land Surveyors' Act at the request of Louis Oar in October, 1995.

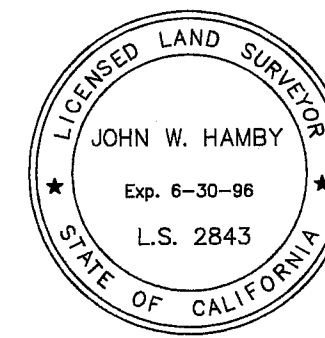

John W. Hamby LS 2843

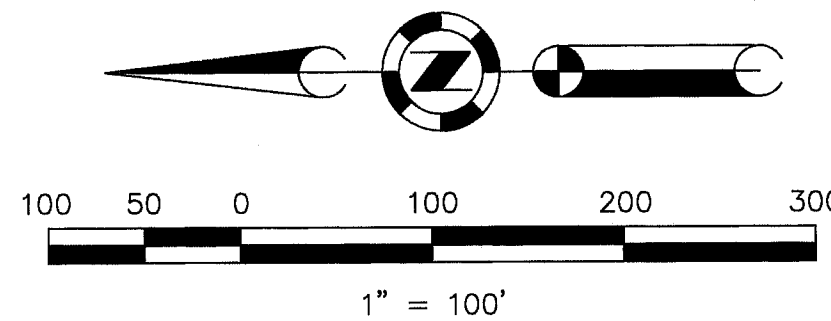

Aluminum Cap stamped WC 38.86 LS 2843

Section Corner Found Aluminum Cap LS 2843 from which a Aluminum Cap Stamped WC 38.86 LS 2843 bears N01°38'46"E, 38.86'

NOTE: This Record of Survey was prepared to reflect a Lot Line Adjustment for which a resolution is Recorded in Book 669 of Official Records a page 110.

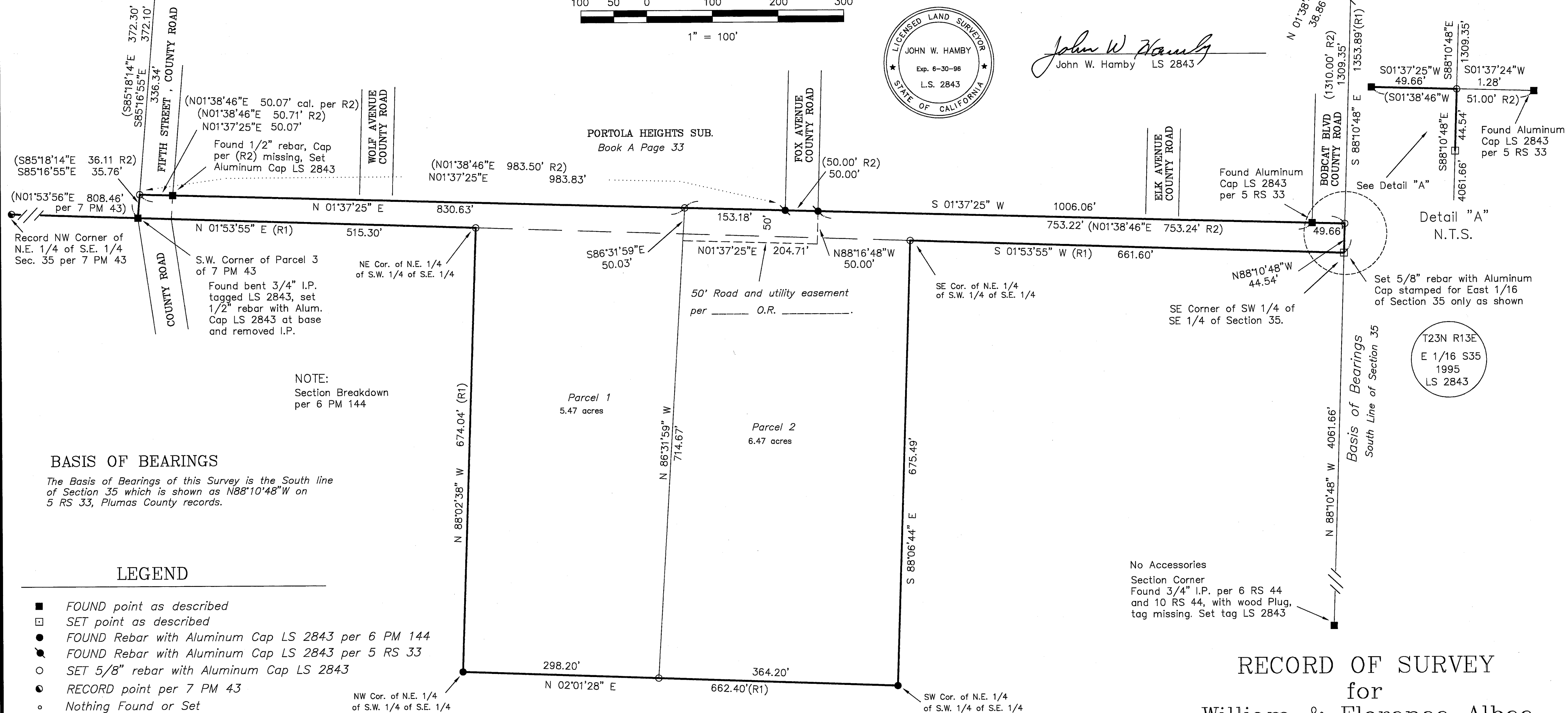

T23N R13E E 1/16 S35 1995 LS 2843

BASIS OF BEARINGS

The Basis of Bearings of this Survey is the South line of Section 35 which is shown as N88°10'48"W on 5 RS 33, Plumas County records.

LEGEND

- Legend items: FOUND point as described, SET point as described, FOUND Rebar with Aluminum Cap LS 2843 per 6 PM 144, FOUND Rebar with Aluminum Cap LS 2843 per 5 RS 33, SET 5/8" rebar with Aluminum Cap LS 2843, RECORD point per 7 PM 43, Nothing Found or Set, (R1) RECORD per 6 PM 144, (R2) RECORD per 5 RS 33

RECORDER'S STATEMENT

Filed this 2nd day of January, 1996 at 1:52 P.M. in Book 10 of Record of Surveys, at page 99, at the request of the County Surveyor.

Fee \$8.00 File No. 20

Judith Wells County Recorder by [Signature] Deputy

COUNTY SURVEYOR'S STATEMENT

This map has been examined in accordance with Section 8766 of the Land Surveyors' Act this 27th day of December, 1995.

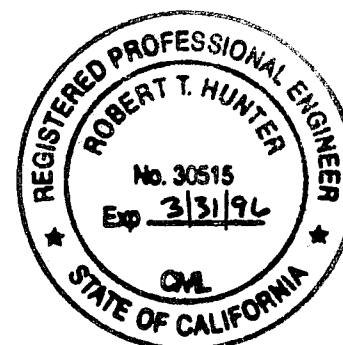

R. Tom Hunter RCE 30515 PLUMAS COUNTY SURVEYOR License Expiration Date 3/31/96

RECORD OF SURVEY

for William & Florence Albee and Louis & Shirley Oar

A portion of the SE 1/4 of Section 35 T. 23 N., R. 13 E., M.D.M. Plumas County ~ California Scale 1" = 100' October, 1995

HAMBY SURVEYING INC. P.O. Box 1209 PORTOLA, CA. 96122 Phone 916-832-5571