

NOTE:

This Record of Survey was prepared to reflect a Lot Line Adjustment for which a resolution is Recorded in Book 684 of Official Records at page 566.

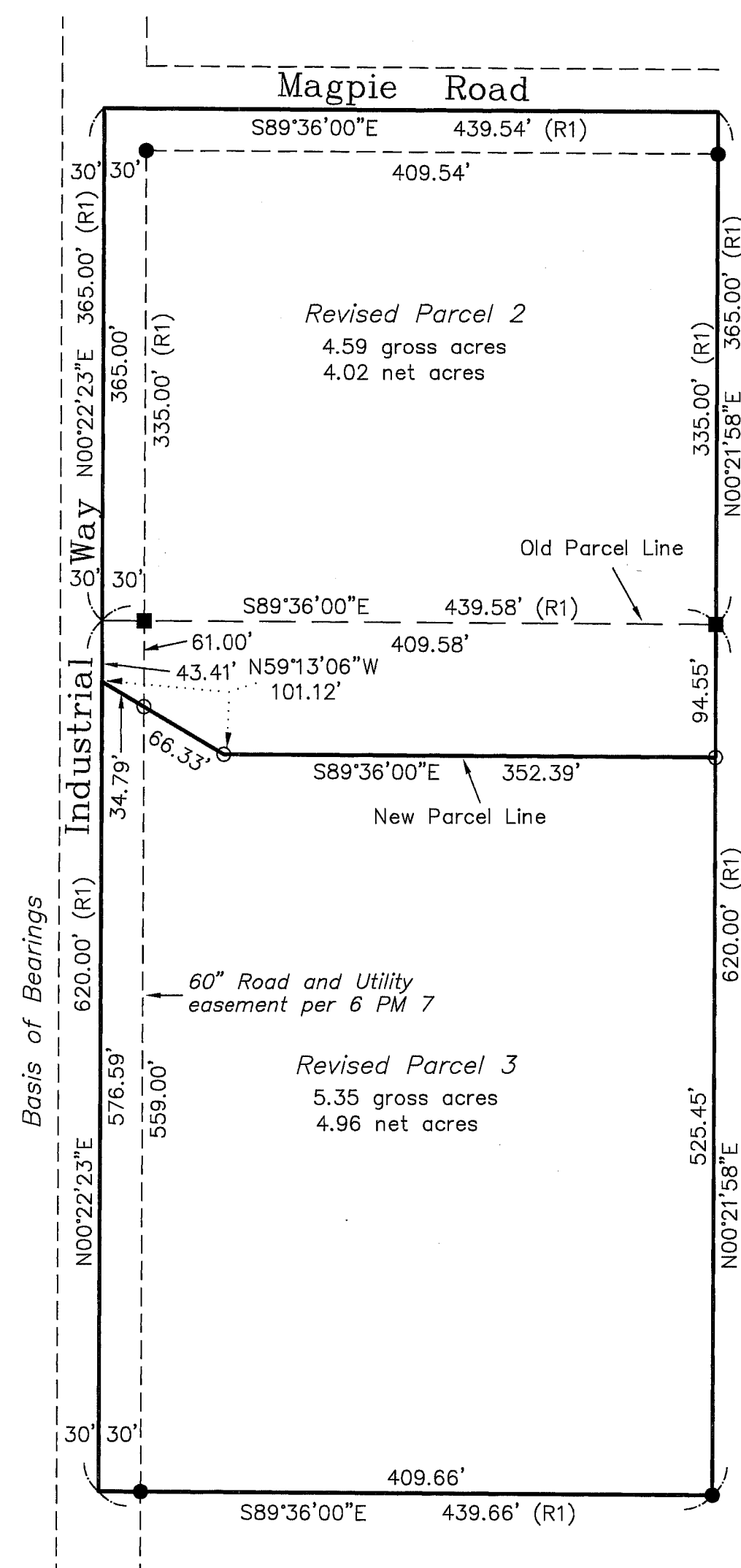

LEGEND

- FOUND 3/4" IP tagged LS 2843 per 8 PM 32
- FOUND Aluminum Cap stamped LS 2843
- SET 5/8" Rebar with Aluminum Cap LS 2843
- Nothing found or set
- (R1) RECORD per 8 PM 32

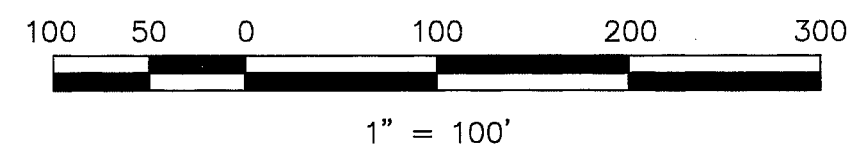

Basis of Bearings

The Basis of Bearings of this map is between the found monuments on the East side of Industrial Way in Parcel 3 shown as N 00°22'23" E, in Book 8 of Parcel Maps at page 32, Plumas County records.

SURVEYOR'S STATEMENT

This map correctly represents a survey made by me or under my direction in conformance with the requirements of the Land Surveyors' Act at the request of Rick Joy and Bill Pearson in October, 1995.

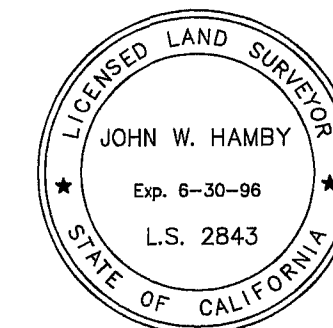

John W. Hamby
John W. Hamby LS 2843

COUNTY SURVEYOR'S STATEMENT

This map has been examined in accordance with Section 8766 of the Land Surveyors' Act and is correct as shown on the 2nd day of January, 1996.



R. Tom Hunter
R. Tom Hunter RCE 30515
PLUMAS COUNTY SURVEYOR
License Expiration Date 3/31/96

RECORDER'S STATEMENT

Filed this 2nd day of January, 1996 at 1:51 P.m. in Book 10 of Record of Surveys, at page 98, at the request of the County Surveyor.

Fee \$8.00
File No. 19

Judith Wells
County Recorder
by *Lucy A. Perry*
Deputy

RECORD OF SURVEY for Rick Joy & Bill Pearson

Parcels 2 & 3 of 8 PM 32
Being a portion of the SW 1/4 of Section 25
T. 23 N., R. 14 E., M.D.M.

Plumas County ~ California
Scale 1" = 100' October, 1995

Hamby Surveying Inc.
P.O. Box 1209
Portola, CA 96122
(916) 832-5571

SHEET 1 OF 1