

NW COR. OF THE
NE 1/4 OF THE
NE 1/4 OF SEC. 24

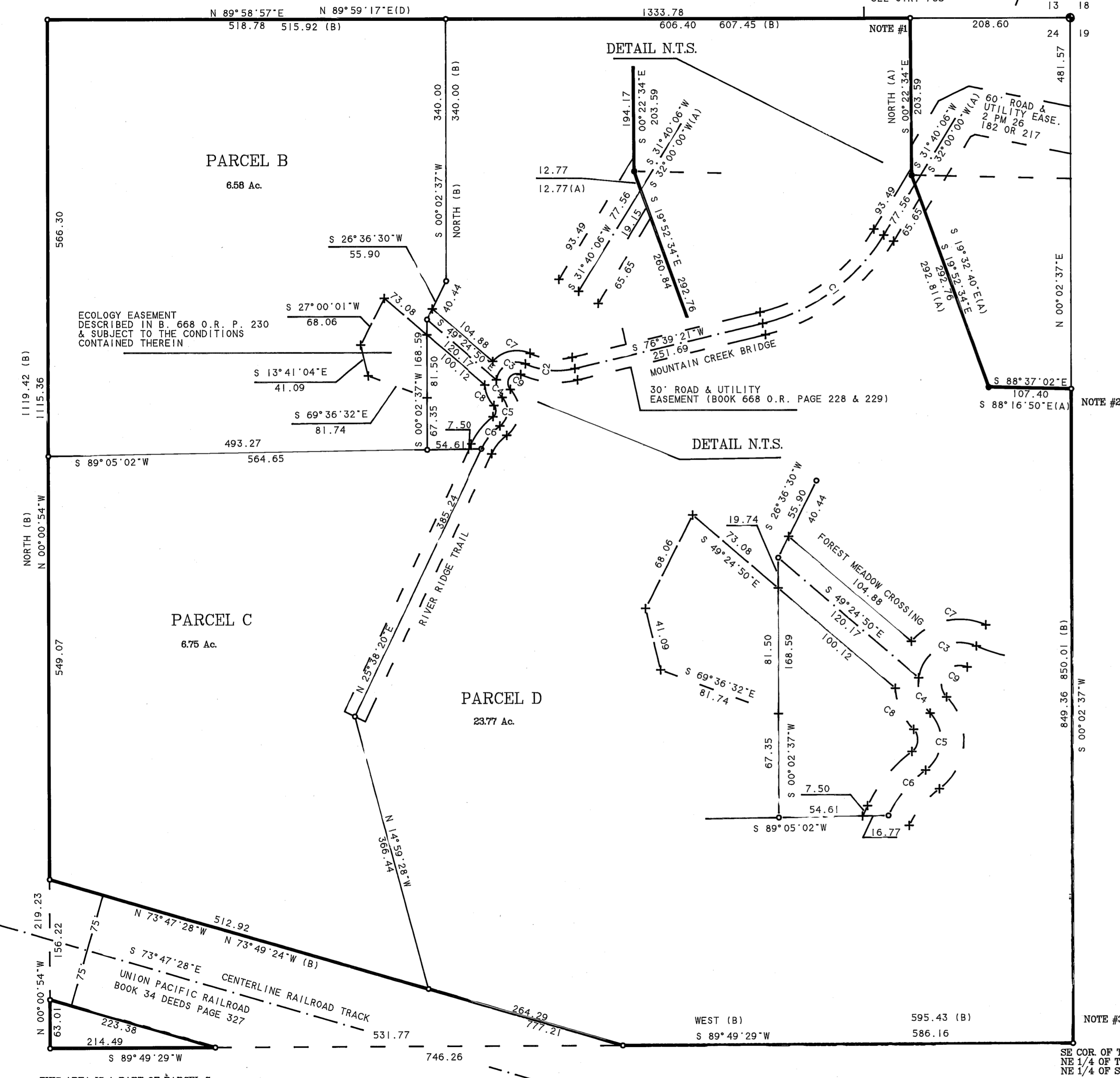

CURVE TABLE

| CENTERLINE | LEFT | RIGHT |
|----------------------------------|------------------------------|------------------------------|
| C1 Δ-44-59-15 R-255.00 L-200.22 | Δ-44-59-15 R-270.00 L-212.00 | Δ-44-59-15 R-240.00 L-188.12 |
| C2 Δ-37-26-44 R-101.09 L- 66.07 | Δ-37-26-44 R-116.09 L- 75.87 | Δ-37-26-44 R- 86.09 L- 56.27 |
| C3 Δ-105-14-49 R- 27.00 L- 49.60 | | |
| C4 Δ-53-06-54 R- 27.00 L- 25.03 | | |
| C5 Δ-97-53-06 R- 24.53 L- 41.91 | Δ-97-53-06 R- 39.53 L- 67.53 | Δ-97-53-06 R- 9.53 L- 16.28 |
| C6 Δ-27-59-08 R- 78.91 L- 38.54 | Δ-27-59-08 R- 63.91 L- 31.22 | Δ-27-59-08 R- 93.91 L- 45.87 |
| C7 | | Δ-72-25-28 R- 42.00 L- 53.09 |
| C8 | | Δ-40-47-59 R- 42.00 L- 29.91 |
| C9 | Δ-158-21-43 R-12.00 L- 33.17 | |

LEGEND

- FOUND SECTION CORNER MONUMENT AS DESCRIBED, SEE SHEET 1
 - FOUND MONUMENT AS DESCRIBED, SEE SHEET 1
 - SET 3/4" IRON PIPE & TAG P.L.S. 6051 OR AS NOTED
 - + CALCULATED POSITION, NOTHING SET
- (A) RECORD INFORMATION PER BOOK 2 OF PARCEL MAPS, PAGE 26
 (B) RECORD INFORMATION PER BOOK 2, OF OFFICIAL RECORDS PAGE 795
 (D) RECORD INFORMATION PER BOOK 10 OF RECORDS OF SURVEYS, PAGE 22

NOTES

1. SET 3/4" IRON PIPE & TAG P.L.S. 6051 AT THE INTERSECTION OF THE NORTH LINE OF SECTION 24 AND THE WEST LINE OF THE NORTH PARCEL SHOWN IN BOOK 2 OF PARCEL MAPS AT PAGE 26. FROM WHICH A 1/2" REBAR & CAP STAMPED R.C.E. 11173 BEARS N 00°22'34" W, A DISTANCE OF 4.36 FEET.
2. SET 3/4" IRON PIPE & TAG P.L.S. 6051 AT THE INTERSECTION OF THE EAST LINE OF SECTION 24 AND THE SOUTH LINE OF PARCEL #1 SHOWN IN BOOK 2 OF PARCEL MAPS AT PAGE 26. FROM WHICH A 1/2" REBAR & CAP STAMPED R.C.E. 11173 BEARS S 88°37'02" E, A DISTANCE OF 2.46 FEET.
3. SET NAIL & TAG P.L.S. 6051 IN ROCK. SET BEARING TREE TAG ON 30" PINE N 57°E 15.5 FEET.



SCALE 1 INCH = 100 FEET
95-03-3

RECORD OF SURVEY
FOR
JEANNETTE SASSER

A PORTION OF THE NE 1/4 OF THE NE 1/4 OF SECTION 24, T23N, R11E, M.D.M.
PLUMAS COUNTY CALIFORNIA
AUGUST 1995
SCALE 1 INCH = 100 FEET

Tibbeteaux Surveying
P.O. Box 1960 / 565 Ridge St.
Portola, CA. 96122
(916) 832-5772

95-03-3

SHEET 2 OF 2