

BASIS OF BEARINGS

THE EAST LINE OF SECTION 24, TOWNSHIP 23 NORTH, RANGE 11 EAST, MOUNT DIABLO MERIDIAN, SHOWN AS N 00°02'37" E, IN BOOK 10 OF RECORDS OF SURVEYS AT PAGE 22, IS THE BASIS OF BEARINGS SHOWN ON THIS MAP.

(3)  
1/4 COR. FD 1/2" RB&C  
RCE 22836 & BEARING TREES  
AS DESCRIBED (D)

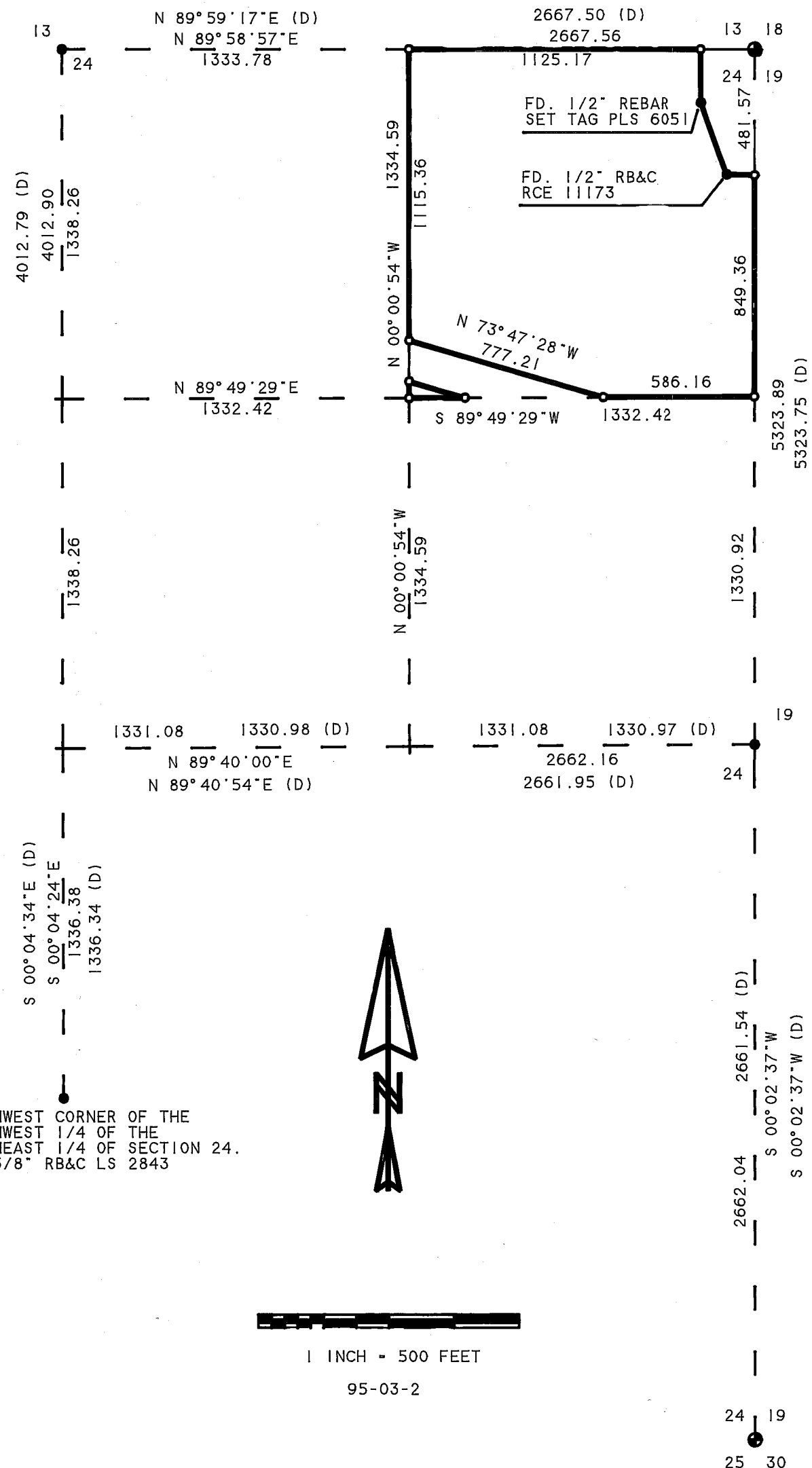

SEC. COR. FD. 1" BOLT  
& TAG LS 2843  
& BEARING TREE WITH K-TAG  
BLAZED 25" CEDAR S 72 W. 21.8'

LEGEND

- FOUND MONUMENT AS DESCRIBED
- FOUND SECTION CORNER MONUMENT
- SET 3/4" IRON PIPE & TAG PLS 6051 OR AS NOTED
- + CALCULATED POSITION, NOTHING SET
- (D) RECORD INFORMATION PER BOOK 10 OF RECORDS OF SURVEYS PAGE 22.
- RB&C REBAR AND CAP
- (No.) KEY TO CORNER NOTES

CORNER NOTES

- (1) FOUND B.L.M. BRASS CAP STAMPED 1978 & FOR APPROPRIATE CORNER & BEARING TREES WITH K-TAGS, 42" BLAZED PINE S 62-58 W, 16.7'; BLAZED 11" PINE S 25-49 E, 16.0'; BLAZED 12" PINE N 75-26 E, 23.8'; BLAZED 22" CEDAR N 29-32 W, 24.9'; BLAZED 36" PINE N 63-17 W, 39.3'.
- (2) FOUND 5/8" RB&C LS.2843 STAMPED FOR APPROPRIATE CORNER & BEARING TREES WITH K-TAGS, 8" FIR S 64-44 E, 5.5'; 7" FIR S 63-31 W 8.2'.
- (3) FOUND 1/2" RB&C R.C.E. 22836 & BEARING TREES WITH K-TAGS, 7" CEDAR N 65 W, 9.6'; 12" FIR S 14-30 W, 5.5'; 27" PINE S 82 E, 27.0'.

LOT LINE ADJUSTMENT NOTE

THIS RECORD OF SURVEY WAS PREPARED TO REFLECT A LOT LINE ADJUSTMENT FOR WHICH A RESOLUTION IS RECORDED IN BOOK 668 OF OFFICIAL RECORDS AT PAGE 200.

SURVEYOR'S STATEMENT

THIS MAP CORRECTLY REPRESENTS A SURVEY MADE BY ME OR UNDER MY DIRECTION IN CONFORMANCE WITH THE REQUIREMENTS OF THE LAND SURVEYOR'S ACT AT THE REQUEST OF JEANNETTE SASSER IN AUGUST 1995.

*Gerald Joseph Tibbeteaux*  
GERALD JOSEPH TIBBEDEAUX  
P.L.S. 6051  
LICENSE EXPIRES 6/30/97



COUNTY SURVEYOR'S STATEMENT

THIS MAP HAS BEEN EXAMINED IN ACCORDANCE WITH SECTION 8766 OF THE LAND SURVEYOR'S ACT THIS 15<sup>TH</sup> DAY OF December, 1995. THIS SURVEY DOES NOT CONSTITUTE A SUBDIVISION UNDER DIVISION 2 OF TITLE 7 OF THE GOVERNMENT CODE.

*R. Tom Hunter*  
R. TOM HUNTER R.C.E. 30515  
COUNTY SURVEYOR  
LICENSE EXPIRES 3/31/96

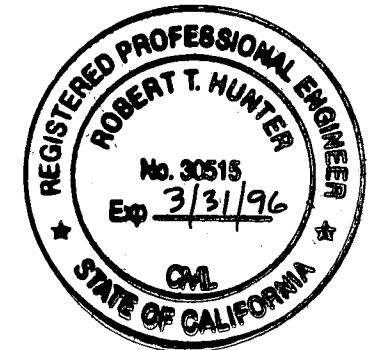

COUNTY RECORDER'S STATEMENT

FILED THIS 15<sup>TH</sup> DAY OF December, 1995 AT 8:47 AM IN BOOK 10 OF RECORDS OF SURVEYS, AT PAGE 94 & 95 AT THE REQUEST OF THE COUNTY SURVEYOR.

FEE # 10.00  
FILE No. 8195

JUDITH WELLS  
COUNTY RECORDER

*Judith Wells*  
BY DEPUTY

RECORD OF SURVEY  
FOR  
JEANNETTE SASSER

A PORTION OF THE NE 1/4 OF THE NE 1/4 OF SECTION 24, T. 23N., R. 11E., M.D.M

PLUMAS COUNTY

CALIFORNIA

AUGUST 1995

SCALE 1 INCH = 500 FEET

Tibbeteaux Surveying  
P.O. Box 1960 / 565 Ridge St.  
Portola, CA 96122  
(916) 832-5772