

This Record of Survey was prepared to reflect a Lot Line Adjustment for which a Resolution is recorded in Book 470 Official Records at page 329.

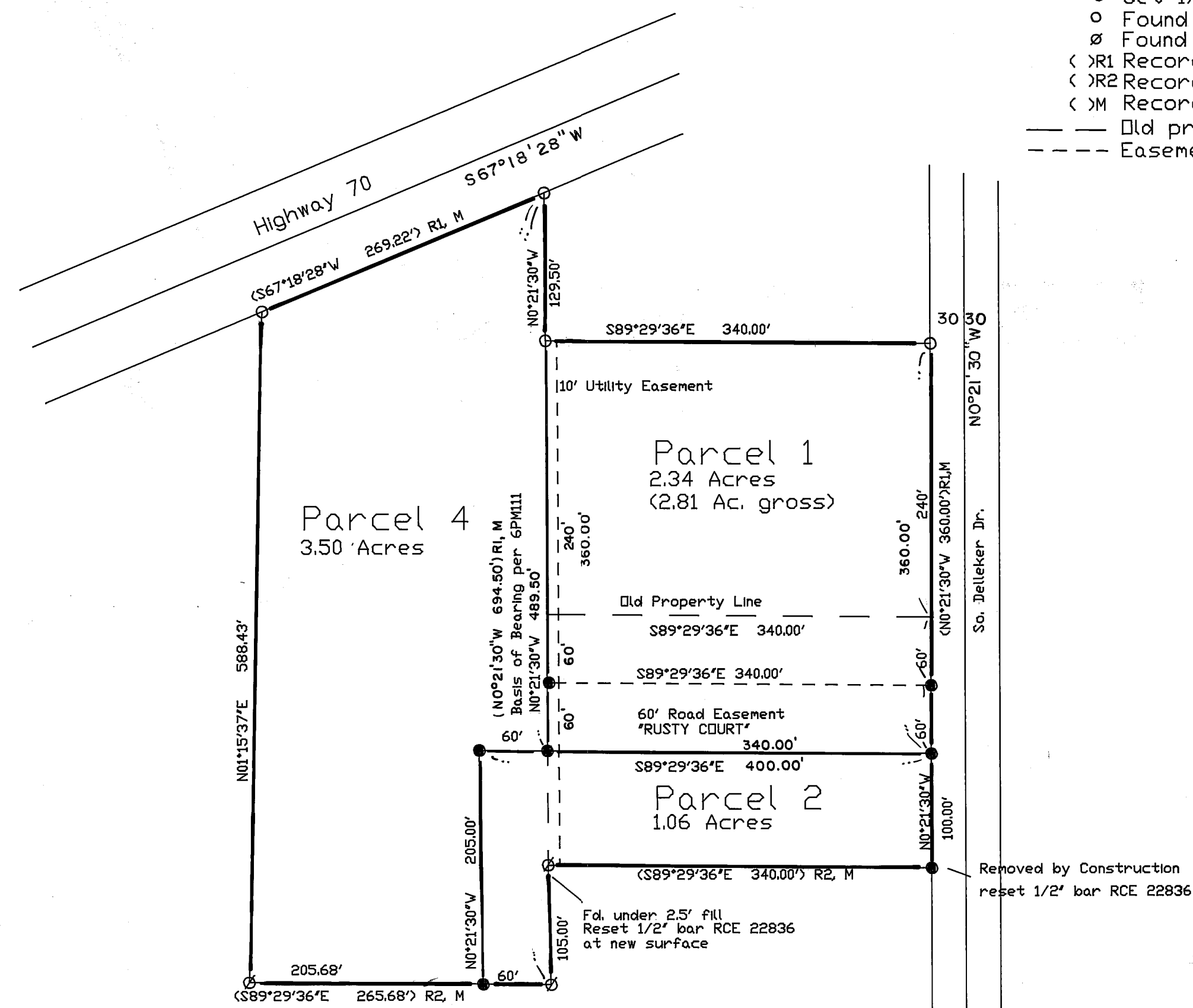

LEGEND

- Set 1/2" rebar RCE 22836
- Found 1/2" bar LS 2843 per 6PM11
- ∅ Found 1/2" bar LS 2843 10PM22
- < R1 Record per 6PM11
- < R2 Record per 10PM22
- < M Record & Measured
- Old property Line
- - - Easement Line



COUNTY SURVEYOR'S STATEMENT

This map has been examined in accordance with Section 8766 of the Land Surveyors Act this 5TH day of December, 1995

R. Tom Hunter
R. Tom Hunter RCE 30515 (Lic Exp 3/31/96)
Plumas County Surveyor

SURVEYOR'S STATEMENT

This map correctly represents a survey made by me or under my direction in conformance with the requirements of the Land Surveyors Act at the request of Lewis Neil in September 1995.

11-3-95
Date

Clifford R. Brown
Clifford R. Brown RCE 22836

COUNTY RECORDERS STATEMENT

Filed this 5TH day of December, 1995, at 11:22Am
In Book 10 of Records of Surveys, at page 91
at the request of the County Surveyor.

Fee \$800
File no. 7987

Judith Wells
County Recorder
by Lori Pini
Deputy

RECORD OF SURVEY

-For-

Owner: Lewis G. Neil
137 Cottonwood Drive
Blairsden CA 836-1815

A Portion of T22N R13E Section 3 and T23N
R13E Section 34 at Belleker, Plumas Co., CA

Engineer: Clifford R. Brown Engineering & Survey
2335 Ponderosa Street
Quincy Ca. 95971 (916) 283-3959

October 1995

DWB

Sheet 1 of 1