

Blazed Trees with Bearing Tree tags  
 16" Fir N 60° W, 21.1'  
 9" Pine N 30° E, 9.9'  
 7" Pine S 17° W, 18.5'  
 7" Pine S 66° E, 18.5'  
 Section Corner  
 Found BLM Brass Cap  
 stamped as shown

Blazed Bearing Trees with Bearing Tree tags  
 18" Fir W/scribing S 29°23' W, 19.4'  
 14" Dead Fir W/scribing N 38°24' E, 23.4'  
 30" Pine N 48°58' W, 57.1'  
 BLM Alum. Cap stamped "RM T23N R12E S7 1983"  
 bears S29°31' E, 9.2'

SURVEYOR'S STATEMENT

This map correctly represents a survey made by me or under my direction in conformance with the requirements of the Land Surveyors' Act at the request of Tony Amato in June, 1995.

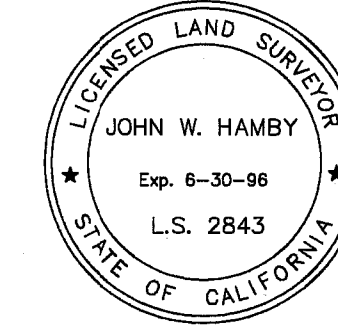

*John W. Hamby*  
 John W. Hamby LS 2843

COUNTY SURVEYOR'S STATEMENT

This map has been examined in accordance with Section 8766 of the Land Surveyors' Act and is correct as shown on the 1st day of AUGUST, 1995.

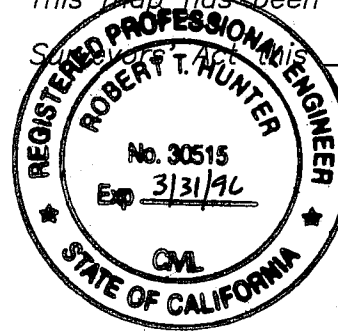

*R. Tom Hunter*  
 R. Tom Hunter RCE 30515  
 PLUMAS COUNTY SURVEYOR  
 License Expiration Date 3/31/96

RECORDER'S STATEMENT

Filed this 1st day of AUGUST, 1995 at 3:00p.m. in Book 10 of Record of Surveys, at page 74, at the request of the County Surveyor.

Fee 8.00  
 File No. 4434

Judith Wells  
 County Recorder  
 by *Jo Ann Van Meder*  
 Deputy

LEGEND

The Basis of Bearings of this map is the East line of the NE 1/4 of Section 18 shown as N 00°09'45" E, on the B.L.M. Plat of the dependent resurvey of a portion of the subdivisional lines, and a portion of Mineral Survey No. 5697.

RECORD OF SURVEY  
 for  
 Tony Amato

A portion of the N 1/2 of Section 18  
 T. 23 N., R. 12 E., M.D.M.  
 Plumas County ~ California  
 Scale 1" = 500' ~ June, 1995

HAMBY SURVEYING INC.  
 P.O. Box 1209  
 PORTOLA, CA. 96122  
 Phone 916-832-5571

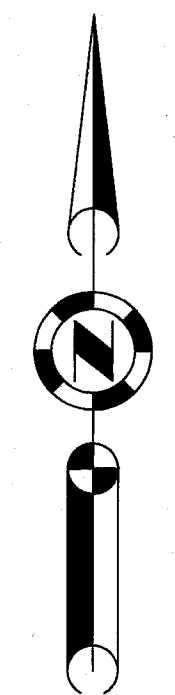
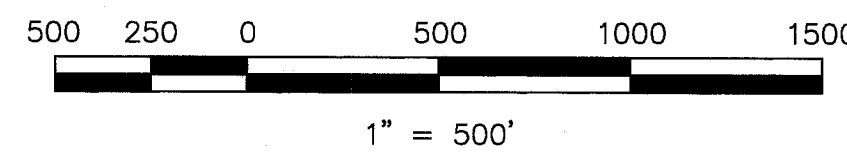
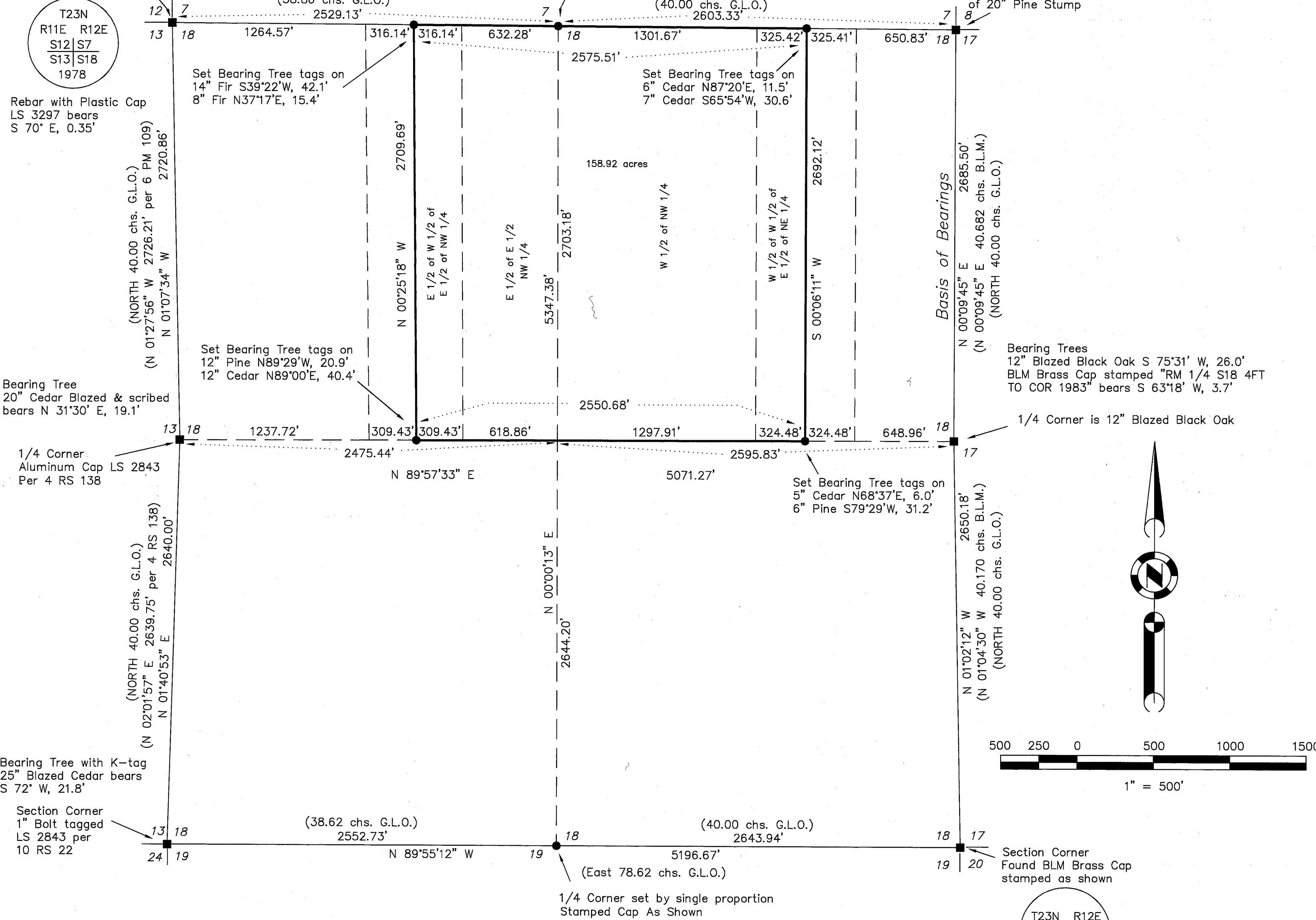

LEGEND

- FOUND point as described
- SET 5/8" rebar with Aluminum Cap LS 2843
- Computed Point nothing found or set

T23N R12E  
 1/4 S18  
 S19  
 1995  
 LS 2843

Set Bearing Tree tags on  
 7" Fir N 45°32'E, 13.7'  
 16" Fir S52°12' E, 25.9'

T23N R12E  
 S18|S17  
 S19|S20  
 1983

Bearing Trees  
 22" Blazed Pine Stump S 00°47'E, 22.0'  
 Stump hole to down Blazed 8" Pine  
 bears N 24°36' E, 13.5'