

Basis of Bearings

The Basis of Bearings of this survey is the calculated bearing of S 44°16'57" E, 1899.89' between the NE 1/16 and the East 1/4 corner of Section 9, as shown in Book 8 of Record of Surveys at page 117, Plumas County records.

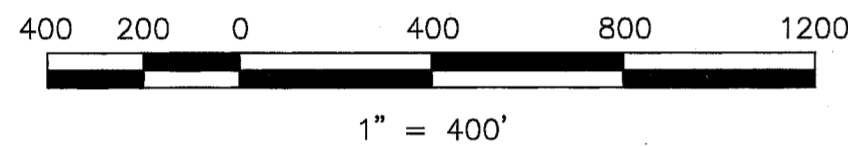

Record N 1/4 Corner of Section 9 stamped as shown per 8 RS 117

T23N R10E
1/4 S 4 | S 9
1983
LS 4976

Scribed 14" Cedar bears S 08°45' E, 44.4'
Scribed 14" Fir bears N 45°45' E, 21.7'

N 89°07'15" W 2500.45' (R1)

Record W 1/4 Corner of Section 9, 5/8" rebar with Aluminum Cap stamped as shown per 8 RS 117

T23N R10E
1/4 S 8 | S 9
1989
LS 2843

Blazed a 14" Fir and set Bearing Tree tag S 86°15' W, 18.1'
Blazed a 20" Fir and set Bearing Tree tag S 86°40' E, 9.9'

LEGEND

- RECORD corners as shown on 8 RS 117
- FOUND as shown
- SET 5/8" rebar with Aluminum Cap
- ├ Nothing Found or set
- (R1) RECORD per 8 RS 117
- (R2) RECORD per 6 RS 106
- (R3) RECORD per 6 RS 93

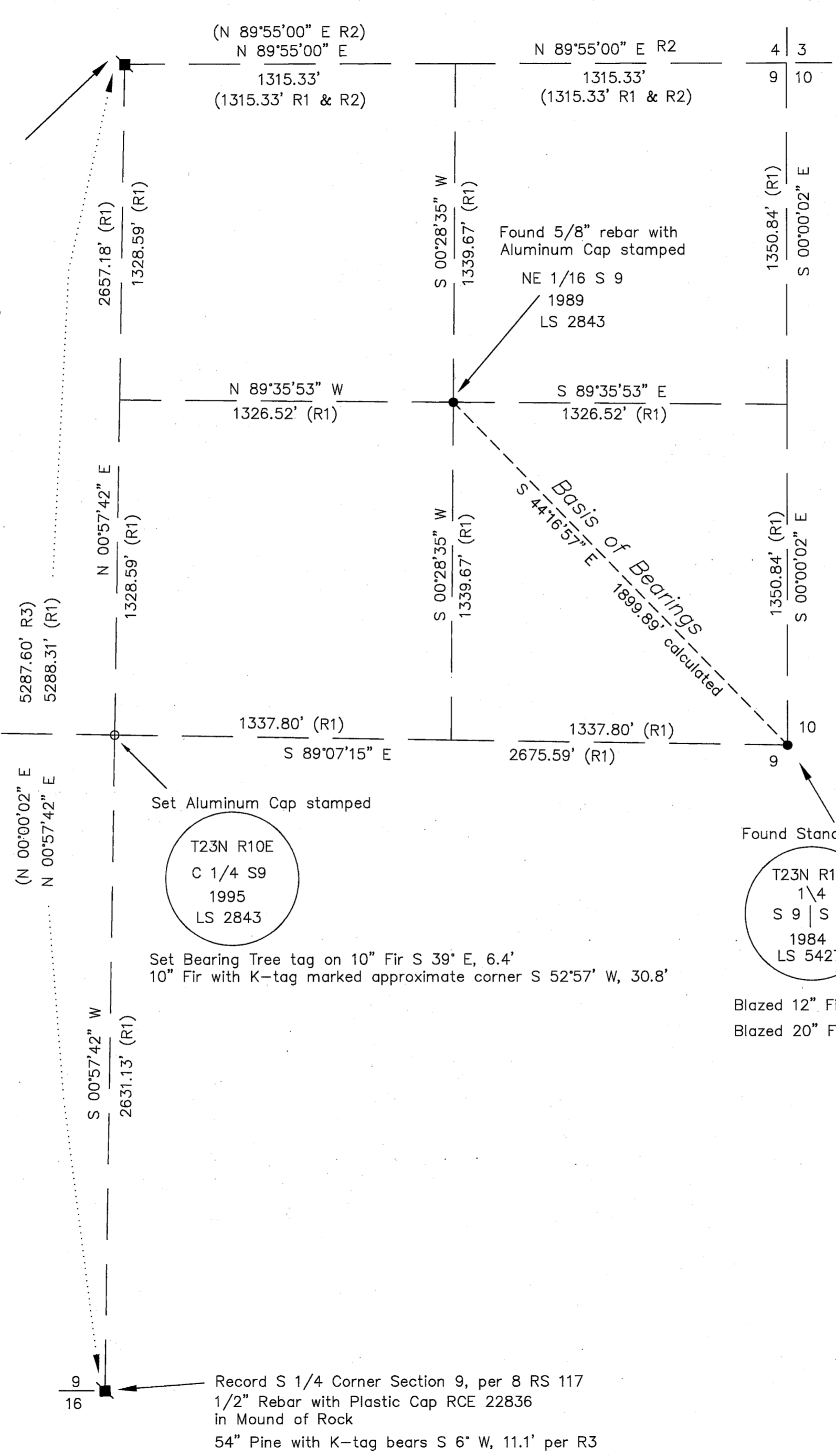

SURVEYOR'S STATEMENT

This map correctly represents a survey made by me or under my direction in conformance with the requirements of the Land Surveyors' Act at the request of Steve Grant in April, 1995.

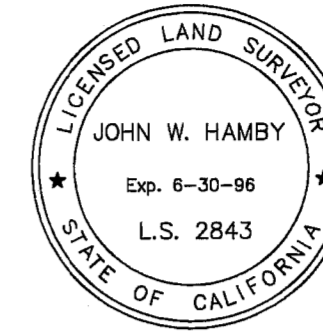

John W. Hamby
John W. Hamby LS 2843

COUNTY SURVEYOR'S STATEMENT

This map has been examined in accordance with Section 8766 of the Land Surveyors' Act this 25TH day of APRIL, 1995.

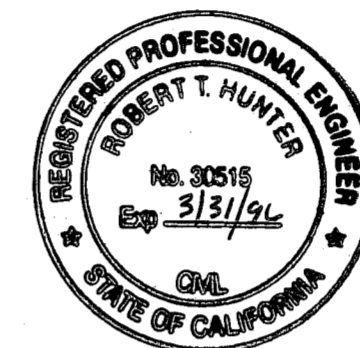

R. Tom Hunter
R. Tom Hunter RCE 30515
PLUMAS COUNTY SURVEYOR
License Expiration Date 3/31/96

RECORDER'S STATEMENT

Filed this 25TH day of APRIL, 1995 at 10:00 a.m. in Book 10 of Record of Surveys, at page 59, at the request of the County Surveyor.

Fee 8.00
File No. 2367

Judith Wells
County Recorder
by *JoAnn Van Miller*
Deputy

RECORD OF SURVEY

FOR
Steve Grant

Located in Sections 9, T. 23 N., R. 10 E., M.D.M.
PLUMAS COUNTY - CALIFORNIA
Scale 1" = 400' April, 1995

HAMBY SURVEYING, INC.
P.O. Box 1209 ph.(916) 832-5571
PORTOLA, CA. 96122