

T. 27 N. R.6 E. Section 2

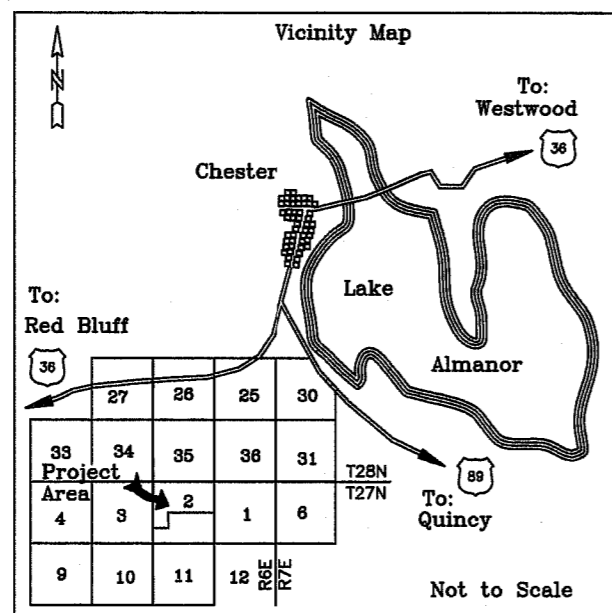

Basis of Bearing, S89°40'33"W from the South East Cor. to the South 1/4 Cor. as per Book 7 R.O.S. page 48.

Scale: 1" = 500'

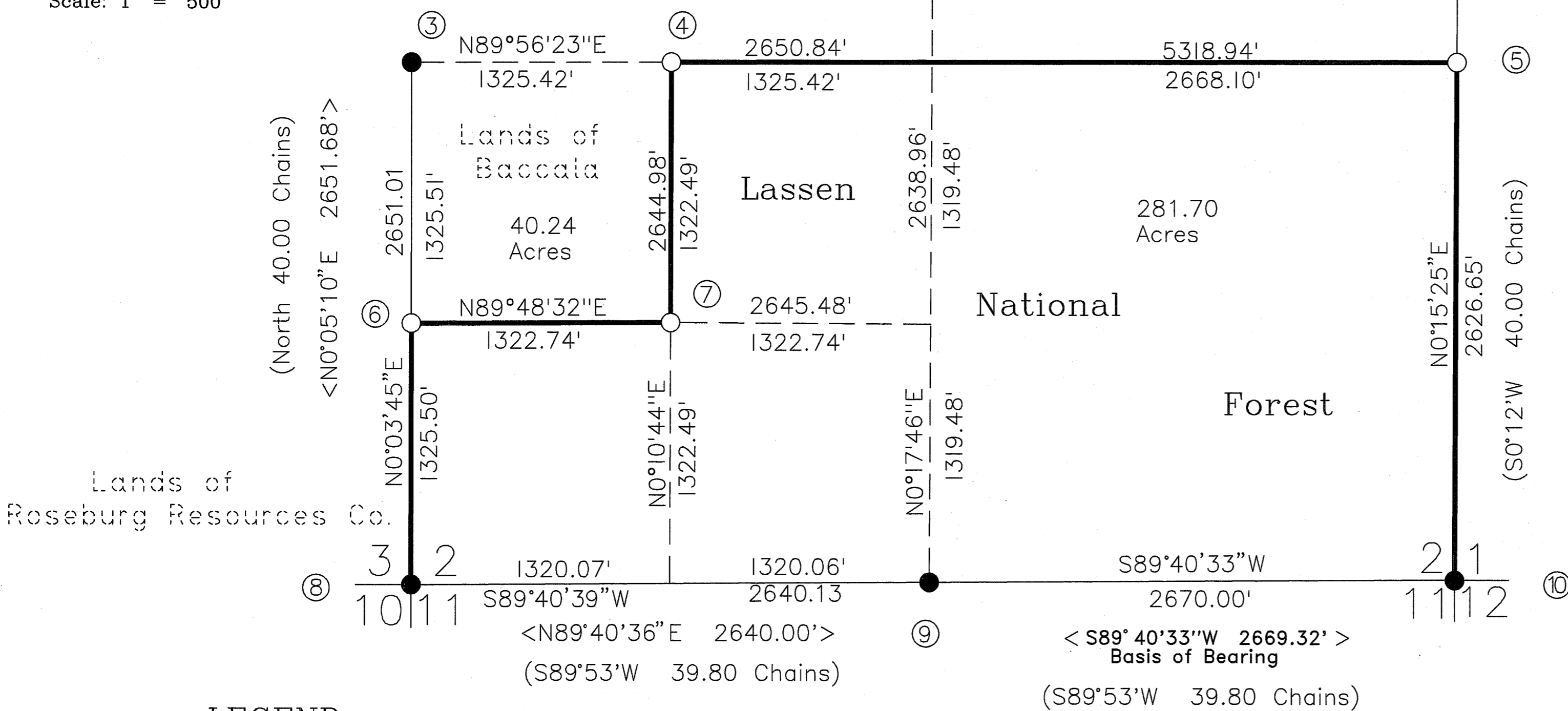

LEGEND

- Key to corner notes
- Found monument as described in corner notes on sheet 2
- Set monument as described in corner notes on sheet 2
- [] Data from an unrecorded Sargent Plat.
- < > Record data as per Book 7 R.O.S. page 48.
- () Record data as per General Land Office (GLO)
- Property lines marked and posted this survey

Survey History

1870.....Carlton,(G.L.O.), North Bdy. Sec. 2.
 1875.....Minto,(G.L.O.), East, West and South Bdy. Sec. 2.
 1960.....Sargent,[Land Surveyor], North Bdy. Sec. 2....Unrecorded.
 1970.....Sydlink,(B.L.M.), Remonumentation of the NW Cor., N1/4, NE Cor., W1/4, SW Cor., S1/4 and the SE Cor. of Sec. 2.
 1985.....Reger,<Land Surveyor>, West and South Bdy. Sec. 2.

SURVEYOR'S STATEMENT

This map correctly represents a survey made by me or under my direction in conformance with the requirements of the Land Surveyors Act at the request of the U.S.D.A Forest Service in February, 1995.



John S. Rea L.S. 5176
 Expires 6-30-95

COUNTY SURVEYOR'S STATEMENT

This map has been examined in accordance with Section 8766 of the Land Surveyors Act this 28th day of March 1995.



R. Tom Hunter
 R. Tom Hunter R.C.E 30515
 Plumas County Surveyor
 Licence Exp. Date 3-31-96

RECORDER'S STATEMENT

Filed this 30th day of March, 1995, at 10:44 A.M., in Book 10 of Record of Surveys at page 53 at the request of the County Surveyor.

Judith Wells
 Plumas County Recorder
 by: JoAnn Van Alder
 Deputy
 Fee \$10.00
 File No. 1750

RECORD OF SURVEY FOR LASSEN NATIONAL FOREST

In Section 2
 T.27 N. R.6 E., M.D.M. in the unincorporated territory of Plumas County, CA.

February 1995