

Basis of Bearings

The Basis of Bearings of this map is the North line of the SE 1/4 of Section 25 shown as N 89°20'55" E, in Book 8 of Record of Surveys at page 86, Plumas County records

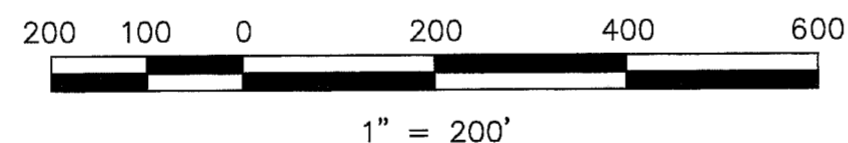
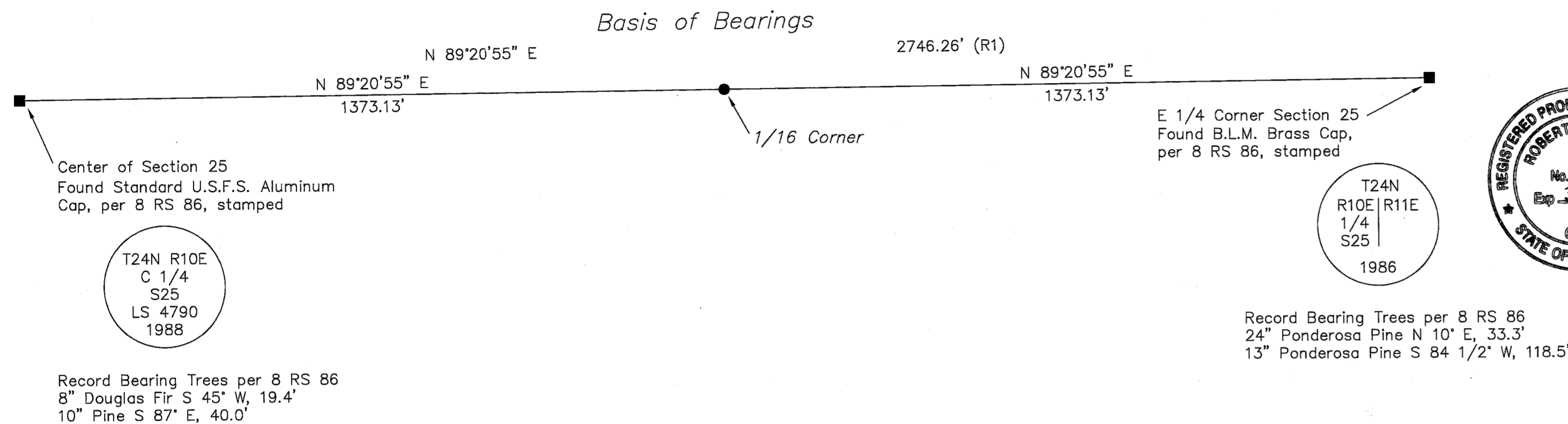

LEGEND

- FOUND point as described
- SET Rebar with Aluminum Cap LS 2843
- (R1) RECORD per 8 RS 86

SURVEYOR'S STATEMENT

This map correctly represents a survey made by me or under my direction in conformance with the requirements of the Land Surveyors' Act at the request of Union Pacific Railroad in March, 1995.

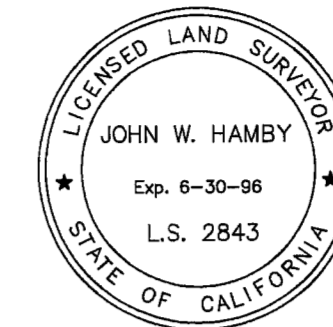

John W. Hamby
John W. Hamby LS 2843

COUNTY SURVEYOR'S STATEMENT

This map has been examined in accordance with Section 8766 of the Land Surveyors' Act this 28th day of March, 1995.



R. Tom Hunter
R. Tom Hunter RCE 30515
PLUMAS COUNTY SURVEYOR
License Expiration Date 3/31/96

RECORDER'S STATEMENT

Filed this 30th day of March, 1995 at 10:40 A.M. in Book 10 of Record of Surveys, at page 49, at the request of the County Surveyor.

Fee \$800
File No. 1746

Judith Wells
County Recorder
by *John Van Milder*
Deputy

RECORD OF SURVEY for Union Pacific Railroad

A portion of Section 25
T. 24 N., R. 10 E., M.D.M.
Plumas County ~ California
Scale 1" = 200' March, 1995

Hamby Surveying Inc.
P.O. Box 1209
Portola, CA 96122
(916) 832-5571