

Record or Calculated per (R1)

LINE	DIRECTION	DISTANCE	DIRECTION	DISTANCE
L1	N52°49'48"W	483.02'	S 52°43'15" E	483.18'
L2	S52°49'48"E	491.39'	S 52°43'15" E	491.49'
L3	S52°49'48"E	148.30'	N 52°43'15" W	147.49'
L4	S52°49'48"E	139.93'	S 52°43'15" E	139.18'
L5	S76°39'59"W	266.51'	N 76°41'13" E	266.55'
L6	N31°26'18"W	24.84'	N 31°25'04" W	24.80'
L7	N31°26'18"W	187.46'	S 31°25'04" E	187.30'
L8	S31°26'18"E	199.56'	S 31°25'04" E	360.48'
L9	N31°26'18"W	197.96'	N 31°25'04" W	197.99'
L10	S31°26'18"E	210.70'	N 31°25'04" W	210.71'
L11	S11°35'31"W	143.33'	S 11°36'28" W	143.67'
L12	N23°47'01"E	67.09'	N 23°46'12" E	66.86'

Record or Calculated per (R1)

CURVE	RADIUS	LENGTH	DELTA	RADIUS	LENGTH	DELTA
C1	432.25'	135.99'	18°01'35"	432.33'	135.98'	18°01'14"
C2	402.25'	128.66'	18°19'34"	402.33'	128.69'	18°19'34"
C3	320.26'	282.29'	50°30'13"	320.00'	282.56'	50°35'32"
C4	290.26'	255.85'	50°30'13"	290.00'	256.07'	50°35'32"
C5	410.34'	129.36'	18°03'45"	410.00'	129.25'	18°03'45"
C6	380.34'	119.90'	18°03'45"	380.00'	119.80'	18°03'45"
C7	66.66'	104.65'	89°57'28"	66.57'	104.52'	89°57'28"
C8	96.66'	151.76'	89°57'28"	96.57'	151.62'	89°57'28"
C9	769.50'	484.07'	36°02'36"	770.00'	484.45'	36°02'53"
C10	739.50'	465.20'	36°02'36"	740.00'	465.58'	36°02'53"
C11	64.98'	96.44'	85°02'03"	65.00'	96.47'	85°02'03"
C12	34.98'	51.92'	85°02'03"	35.00'	51.94'	85°02'03"
C13	74.77'	214.16'	164°06'28"	74.83'	214.33'	164°06'28"
C14	104.77'	300.09'	164°06'28"	104.83'	300.26'	164°06'28"

SURVEYOR'S STATEMENT

This map correctly represents a survey made by me or under my direction in conformance with the requirements of the Land Surveyors' Act at the request of John & Elaine Frankovich, James & Stacy Endres and Florence Smales in September, 1994.

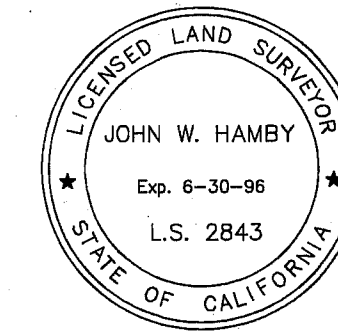

John W. Hamby
John W. Hamby LS 2843

COUNTY SURVEYOR'S STATEMENT

This map has been examined in accordance with Section 8766 of the Land Surveyors' Act this 17th day of January, 1995.



R. Tom Hunter
R. Tom Hunter RCE 30515
PLUMAS COUNTY SURVEYOR
License Expiration Date 3/31/96

RECORDER'S STATEMENT

Filed this 17th day of January, 1995 at 2:40 P.m. in Book 10 of Record of Surveys, at page 43, at the request of the County Surveyor.

Fee \$8.00
File No. 216
Judith Wells
County Recorder
by *Sue A. Peary*
Deputy

NOTE:
This Record of Survey was prepared to reflect a Lot Line Adjustment for which a resolution is Recorded in Book LA7 of Official Records a page 323.

RECORD OF SURVEY
for

John & Elaine Frankovich,
James & Stacy Endres
and Florence Smales

Parcels 16 17 & 18 of 8 P.M. 19
A portion of Section 7
T. 23 N., R. 14 E., M.D.M.
Plumas County ~ California
Scale 1" = 200' September, 1994

HAMBY SURVEYING INC.
P.O. Box 1209
PORTOLA, CA. 96122
Phone (916) 832-5571

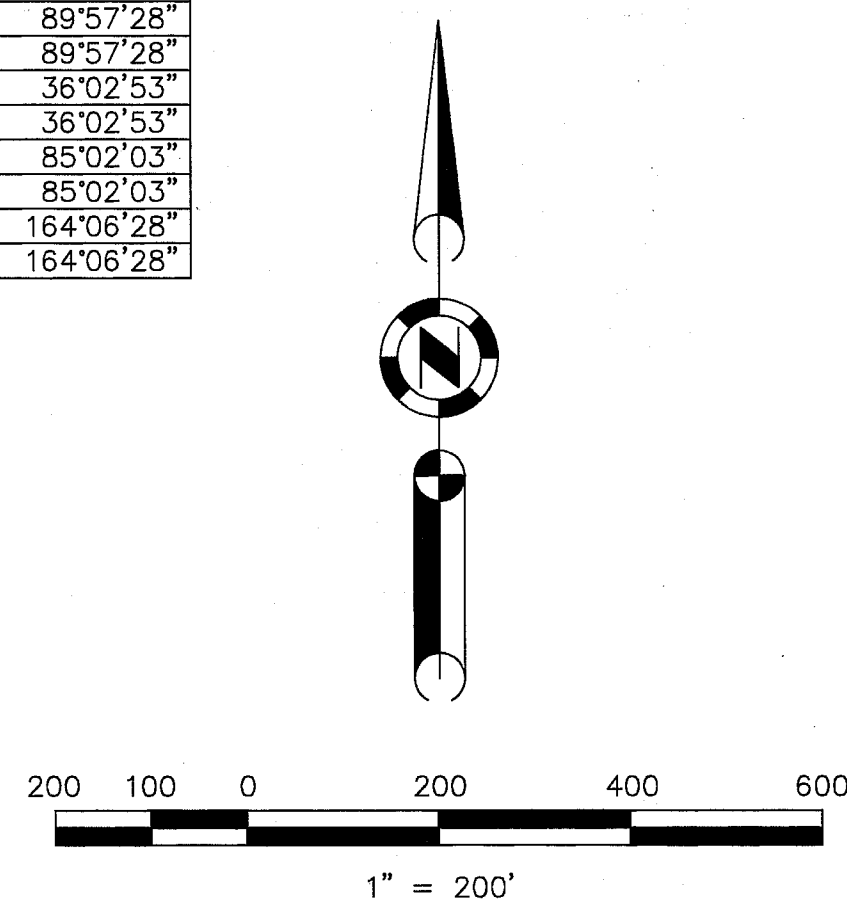
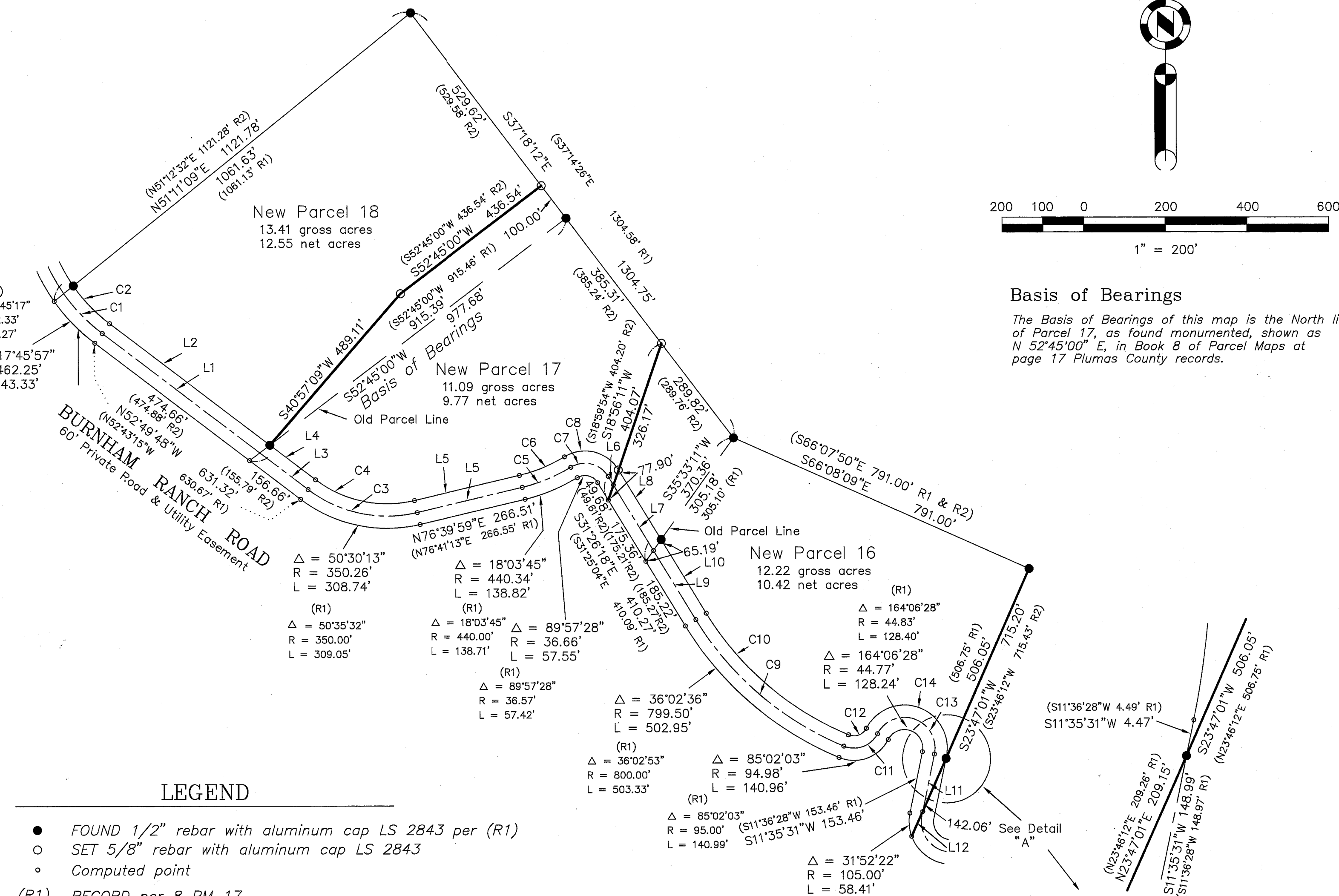

Basis of Bearings

The Basis of Bearings of this map is the North line of Parcel 17, as found monumented, shown as N 52°45'00" E, in Book 8 of Parcel Maps at page 17 Plumas County records.

LEGEND

- FOUND 1/2" rebar with aluminum cap LS 2843 per (R1)
- SET 5/8" rebar with aluminum cap LS 2843
- Computed point
- (R1) RECORD per 8 PM 17
- (R2) RECORD per Lot Line Adjustment Resolution Book 647 O.R. 323

Detail "A"