

Basis of Bearings

The Basis of Bearings of this map is the North line of Lot 35 of 2 M 31 and the North line of Lot 3 of 3 M 95 which is shown as N 70°23' E on 3 M 96 Plumas County records.

SURVEYOR'S STATEMENT

This map correctly represents a survey made by me or under my direction in conformance with the requirements of the Land Surveyors' Act at the request of Gerald A. & Bonnie Lee Knox in January, 1994.

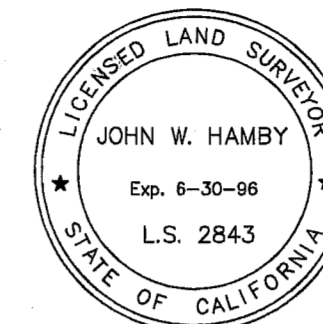

John W. Hamby
John W. Hamby LS 2843

COUNTY SURVEYOR'S STATEMENT

This map has been examined in accordance with Section 8766 of the Land Surveyors' Act this 12TH day of December, 1994.



R. Tom Hunter
R. Tom Hunter RCE 30515
PLUMAS COUNTY SURVEYOR
License Expiration Date 3/31/96

RECORDER'S STATEMENT

Filed this 29TH day of December, 1994 at 3:08 P.m. in Book 10 of Record of Surveys, at page 39, at the request of the County Surveyor.

Fee \$8⁰⁰
File No. 10115

Judith Wells
County Recorder
by *Jillian L. Payne*
Deputy

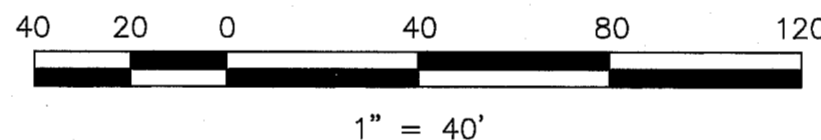
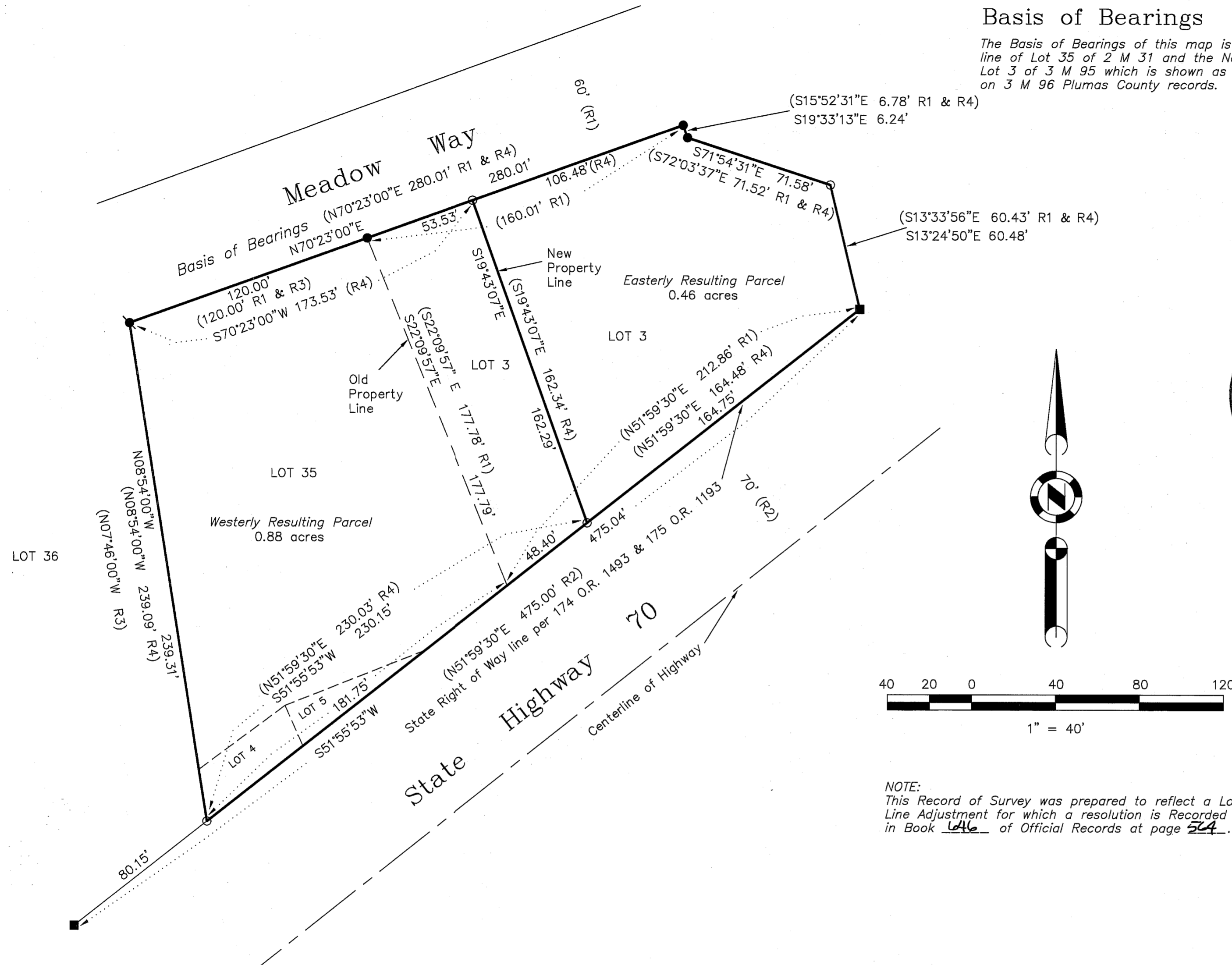

NOTE:
This Record of Survey was prepared to reflect a Lot Line Adjustment for which a resolution is Recorded in Book 646 of Official Records at page 564.

LEGEND

- FOUND T-Bar with cap stamped "State of California Div. of Highways" and tagged RCE 5569
- FOUND 3/4" I.P. tagged RCE 7294
- FOUND 1" Square head bolt, Set tag LS 2843
- SET 5/8" rebar and Plastic Cap LS 2843
- (R1) RECORD per 3 M 96
- (R2) RECORD per State of California R-W Record Map
- (R3) RECORD per 2 M 32
- (R4) RECORD per Lot Line Adjustment Resolution Recorded in 646 O.R. 564.

RECORD OF SURVEY

for
Gerald A. & Bonnie Lee Knox

A portion of Lots 4, 5 & 35 of 2 M 31 and Lot 3 of 3 M 95, located in Section 30, T. 23 N., R. 14 E., M.D.M. Plumas County ~ California
Scale 1" = 40' December, 1993

Hamby Surveying Inc.
P.O. Box 1209
Portola, CA 96122
(916) 832-5571