

LEGEND

- FOUND 3/4" IRON PIPE & TAG L.S. 3202
- ▲ FOUND 1" IRON PIPE & TAG R.C.E. 11128
- FOUND 1/2" REBAR & PLASTIC CAP R.C.E. 11173
- FOUND MONUMENT AS NOTED (SEE CORNER NOTES)
- + RECORD POSITION PER 4 R.S. 128 NOTHING FOUND OR SET
- SET 3/4" IRON PIPE & TAG L.S. 6051
- (No) KEY TO CORNER NOTES
- (A) RECORD INFORMATION PER 4 R.S. 128
- (B) RECORD INFORMATION PER 4 P.M. 102

NOTE:

BECAUSE THE ORIGINAL NOTES & PLAT OF THIS TOWNSHIP (NOVEMBER 30, 1870) SHOW THAT SECTIONS 6,7,8,& 18 WERE ONLY PARTLY COMPLETED DUE TO THE EXISTENCE OF SWAMP AND OVERFLOWED LAND. THE POSITIONS ESTABLISHED IN BOOK 4 OF RECORDS OF SURVEYS AT PAGE 128, FOR THE NORTHEAST CORNER OF SECTION 7 AND THE NORTH & EAST 1/4 CORNERS OF SECTION 7, WERE ACCEPTED FOR THIS SURVEY.

BASIS OF BEARINGS

THE EAST LINE OF THE SOUTHEAST 1/4 OF THE SOUTHEAST 1/4 OF SECTION 7, TOWNSHIP 26 NORTH, RANGE 10 EAST, MOUNT DIABLO MERIDIAN. SHOWN AS NORTH, IN BOOK 4 OF RECORDS OF SURVEYS, AT PAGE 128, PLUMAS COUNTY RECORDS, AS FOUND MONUMENTED, IS THE BASIS OF BEARINGS SHOWN ON THIS MAP.

SURVEYOR'S STATEMENT

THIS MAP CORRECTLY REPRESENTS A SURVEY MADE BY ME OR UNDER MY DIRECTION IN CONFORMANCE WITH THE REQUIREMENTS OF THE LAND SURVEYOR'S ACT AT THE REQUEST OF WARREN GORBET IN SEPTEMBER 1993.



Gerald Joseph Tibbeteaux
 GERALD JOSEPH TIBBEDEAUX
 L.S. 6051
 LICENSE EXPIRES 6/30/97

COUNTY SURVEYOR'S STATEMENT

THIS MAP HAS BEEN EXAMINED IN ACCORDANCE WITH SECTION 8766 OF THE LAND SURVEYOR'S ACT THIS 1ST DAY OF December, 1994.



R. Tom Hunter
 R. TOM HUNTER R.C.E. 30515
 COUNTY SURVEYOR
 LICENSE EXPIRES 3/31/96

COUNTY RECORDER'S STATEMENT

FILED THIS 1ST DAY OF December, 1994 AT 11:25 AM IN BOOK 10 OF RECORDS OF SURVEYS, AT PAGE 31 AT THE REQUEST OF THE COUNTY SURVEYOR.

FEE \$8⁰⁰

JUDITH WELLS
 COUNTY RECORDER

FILE No. 9344

Sullivan J. Payne
 BY DEPUTY

RECORD OF SURVEY

FOR

WARREN A. & ANNE GORBET

THE NW 1/4 OF THE SE 1/4 OF SECTION 7, T. 26 N., R. 10 E., M.D.M.

BOOK 560 OFFICIAL RECORDS PAGE 104

PLUMAS COUNTY CALIFORNIA

SEPTEMBER 1993 SCALE 1 INCH - 300 FEET

Tibbeteaux Surveying
 PO Box 1960 / 565 Ridge St.
 Portola CA. 96122
 (916) 832-5772
 93-05-3

SHEET 1 OF 1

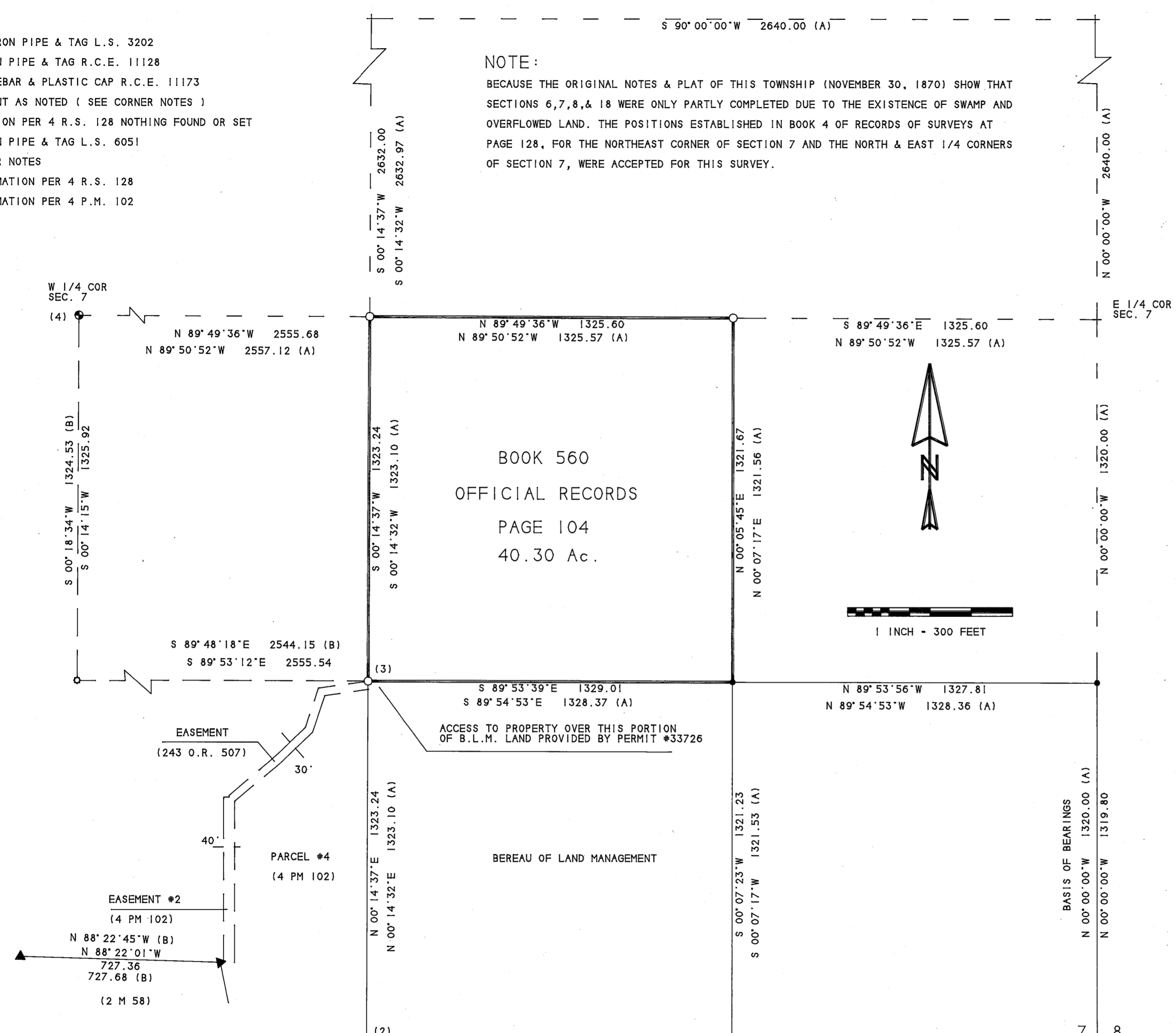

CORNER NOTES

- (1) FOUND 1 3/4" IRON PIPE & TAG L.S. 3202
- (2) FOUND 1/2" REBAR. SET TAG L.S. 6051
- (3) SET 1/16 CORNER OF SECTION / DOES NOT REPRESENT MONUMENT LOCATION SHOWN ON 4 P.M. 102.
- (4) FOUND 3/4" IRON PIPE & TAG L.S. 3202. FROM WHICH FOUND: 8" OAK N 18 E 14.5