

**Basis of Bearings**

The Basis of Bearings of this map is based upon a Solar Observation taken from a traverse point which bears N 18°18'21" E, 1531.78' from the Northwest corner of Section 24

**SURVEYOR'S STATEMENT**

This map correctly represents a survey made by me or under my direction in conformance with the requirements of the Land Surveyors' Act at the request of Don Hardister in July, 1994.

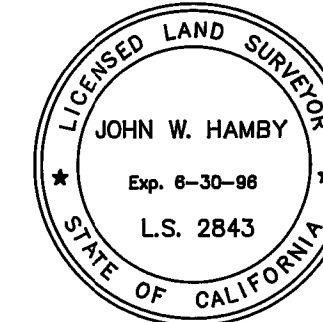

*John W. Hamby*  
John W. Hamby LS 2843

**COUNTY SURVEYOR'S STATEMENT**

This map has been examined in accordance with Section 8766 of the Land Surveyors' Act this 1st day of September, 1994.

*R. Tom Hunter*  
R. Tom Hunter RCE 30515  
PLUMAS COUNTY SURVEYOR  
License Expiration Date 3/31/96

**RECORDER'S STATEMENT**

Filed this 1st day of SEPTEMBER, 1994 at 2:35 p.m. in Book 10 of Record of Surveys, at page 22, at the request of the County Surveyor.

Fee \$ 8.00  
File No. 6959  
Judith Wells  
County Recorder  
by *William J. Payne*  
Deputy

**RECORD OF SURVEY  
for  
Don Hardister**

The SW 1/4 of the SE 1/4 of Section 24,  
T. 23 N., R. 11 E., M.D.M.

Plumas County ~ California  
Scale 1" = 500' July, 1994

HAMBY SURVEYING INC.  
P.O. Box 1209  
PORTOLA, CA. 96122  
Phone 916-832-5571

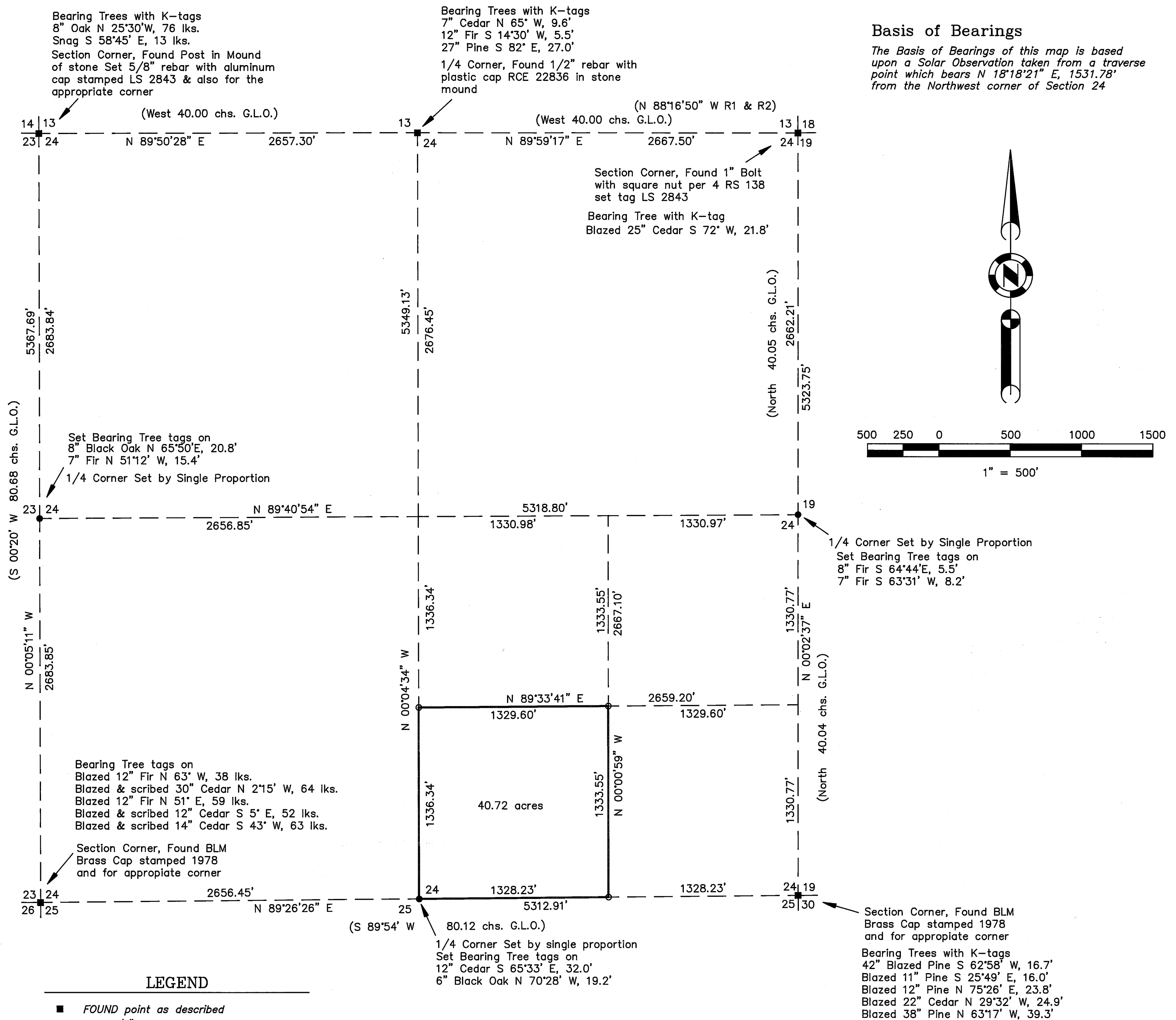
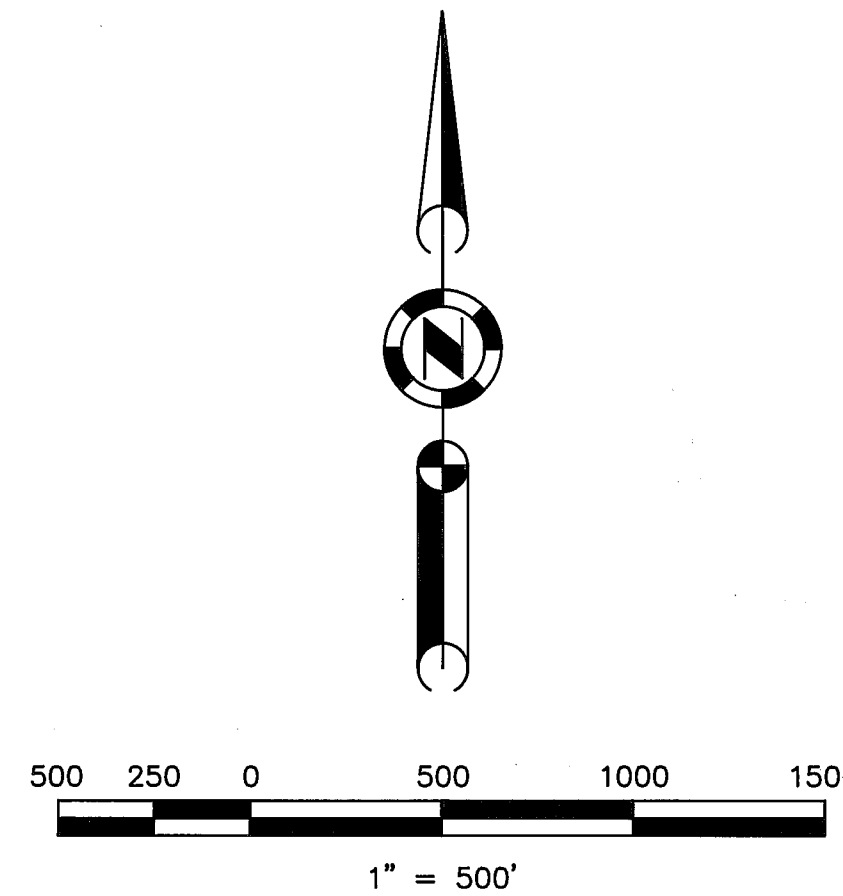

**LEGEND**

- FOUND point as described
- SET 5/8" rebar with aluminum cap stamped LS 2843 & for appropriate corner
- SET 5/8" rebar with aluminum cap stamped LS 2843
- (R1) RECORD per 2 PM 26
- (R2) RECORD per 2 PM 80