

SURVEYOR'S STATEMENT

This map correctly represents a survey made by me or under my direction in conformance with the requirements of the Land Surveyors' Act at the request of Union Pacific Railroad in April, 1994.

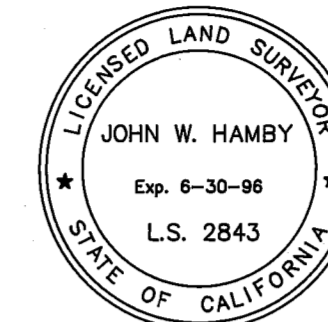

John W. Hamby LS 2843

COUNTY SURVEYOR'S STATEMENT

This map has been examined in accordance with Section 8766 of the Land Surveyors' Act this 13th day of July, 1994.



R. Tom Hunter RCE 30515 PLUMAS COUNTY SURVEYOR License Expiration Date 3/31/96

RECORDER'S STATEMENT

Filed this 13th day of JULY, 1994 at 1:55 p.m. in Book 10 of Record of Surveys, at page 13, at the request of the County Surveyor.

Fee \$ 8.00 File No. 5370

Judith Wells County Recorder by William D. Payne Deputy

RECORD OF SURVEY for Union Pacific Railroad

A portion of the Section 36 T. 23 N., R. 13 E., M.D.M. Plumas County ~ California Scale 1" = 100' April, 1994

HAMBY SURVEYING INC. P.O. Box 1209 PORTOLA, CA. 96122 Phone 916-832-5571

SHEET 1 OF 1

Basis of Bearings

The Basis of Bearings of this map is the South Line of Parcel 1, shown as S 61°04'00" W, in Book 9 of Parcel Maps at Page 86, Plumas County records.

Note: All corners set where set from information shown in 8 RS 9, bearings and distances shown are record per 8 RS 9 unless shown otherwise.

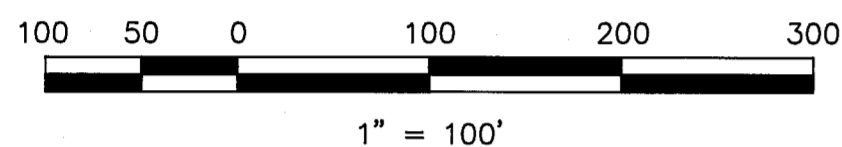

42" Pine with F.S.L.P. bears S 86°46' W, 74.5' (36" Pine S 87°W, 113 lks. R1) Found 3 1/2" Brass Cap U.S.D.A 1958 for E 1/4 Corner Sec. 36 per 8 RS 9

Found Bolt per 5 RS 121

EXISTING 14' WIDE TRAVELED WAY no easement of record known

Found 1/2" Rebar bent, with Plastic Cap destroyed Reset with 5/8" Rebar with Aluminum Cap LS 2843

Found 1/2" Rebar with Plastic Cap LS 2843

Found 1/2" IP LS 3202 N61°04'00"E, 0.29' from True Position per (R3)

Witness Corner per (R3)

Found 1 1/2" I.P. with Brass Cap stamped USDA FS T 24 N R 13 E 36 30 31 1953

11" Pine with F.S.L.P. bears S 50° W, 20.2' 20" Pine with F.S.L.P. bears N 19°30' E, 23.1' 30" Pine with F.S.L.P. bears S 78°30'E, 100.0'

Found 3/4" I.P. with Plastic Cap LS 3297 per 9 RS 29

17" Pine with F.S.L.P. bears S6°30'W, 18.3' 9" Pine with F.S.L.P. bears N20°E, 3.7' 30"± Stump with Bearing Tree tag bears N27°30'E, 102.3'

S.E. COR SEC. 36

LEGEND

- FOUND point as described
FOUND 1/2 Rebar with Aluminum Cap LS 2843 per (R1)
FOUND Rebar with Aluminum Cap RCE 13225 per (R3)
SET 5/8" Rebar & Plastic Cap LS 2843
(R1) RECORD per 8 RS 9
(R2) RECORD per 5 RS 121
(R3) RECORD per 9 PM 86
(R4) RECORD per 9 RS 29
(R5) RECORD per Bk A R.M. 27 Eastern Addition to Portola F.S.L.P. Forest Service Location Poster

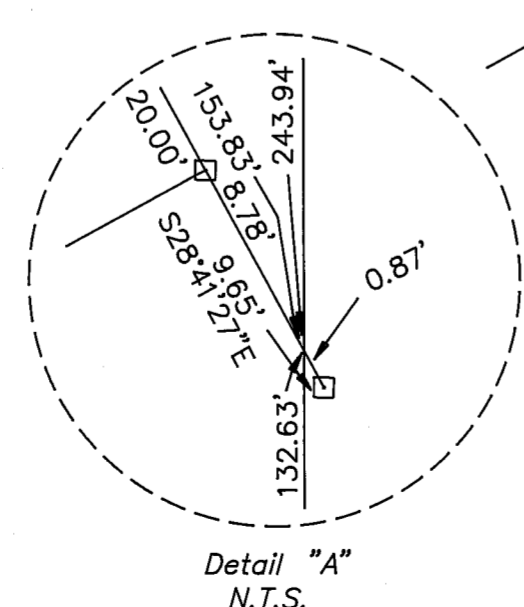

See Detail "A"

See Detail "B"

