

LEGEND

- FOUND Rebar with Plastic Cap LS 3297 Per (R1)
- Set Rebar with Plastic Cap LS 2843
- (R1) RECORD per 5 M 45 and measured.

BASIS OF BEARINGS

The Basis of Bearings for this map is the North line of Lot 47, as shown on the map Ridgewood Subdivision file in Book 5 Maps, at page 45.

This Record of Survey was prepared to reflect a Lot Line Adjustment for which a resolution is recorded in Book 1A2 of Official Records at Page 23.

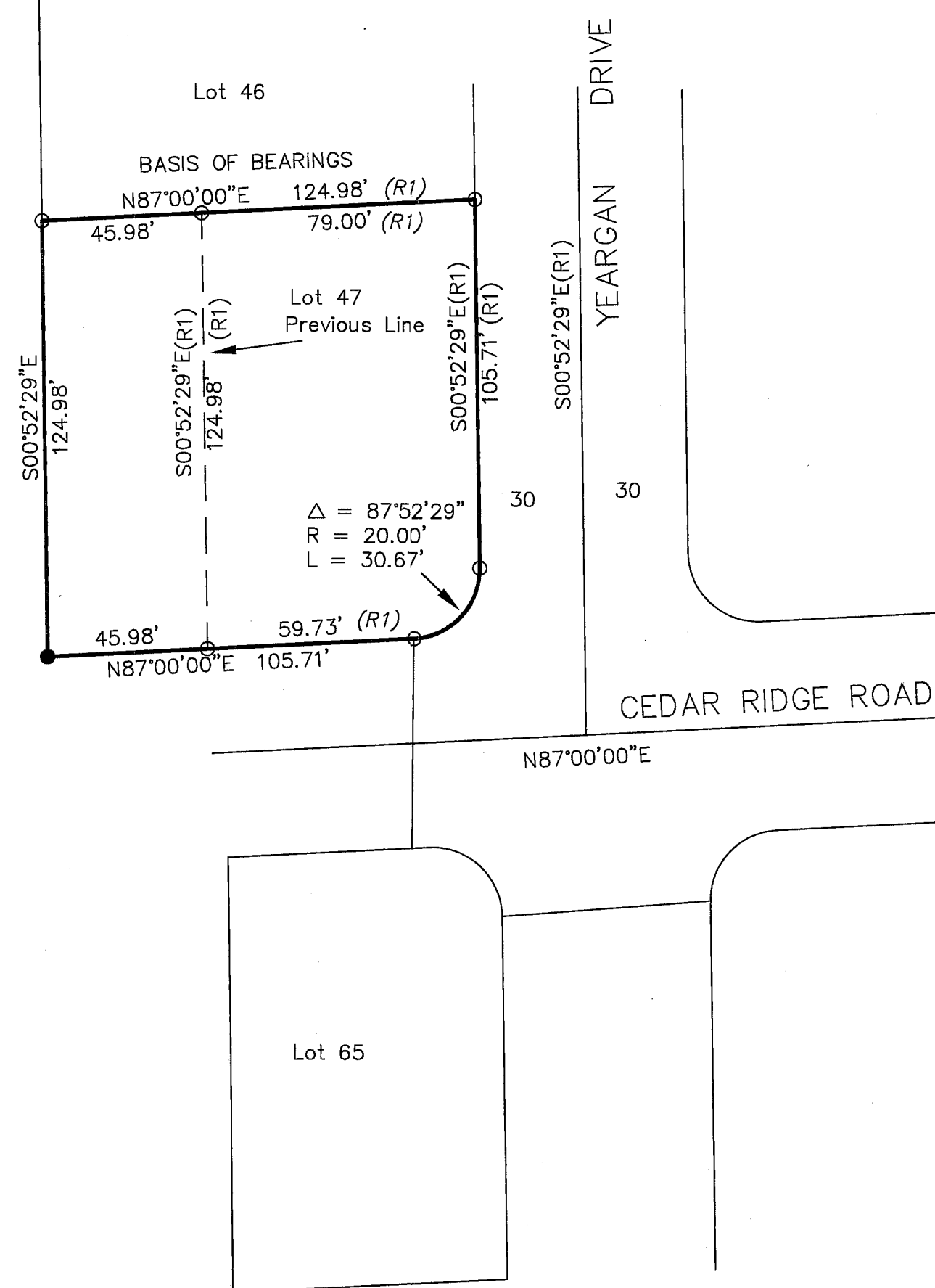

SURVEYOR'S STATEMENT

This map correctly represents a survey made by me or under my direction in conformance with the requirements of the Land Surveyors' Act at the request of Randall Jewell in October, 1996.

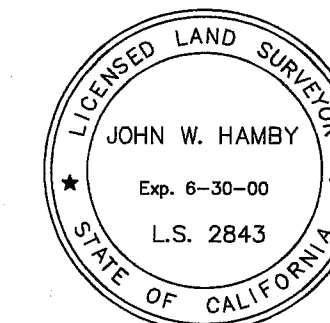

John W. Hamby
John W. Hamby LS 2843

COUNTY SURVEYOR'S STATEMENT

This map has been examined in accordance with Section 8766 of the Land Surveyors' Act this 2nd day of December, 1996.

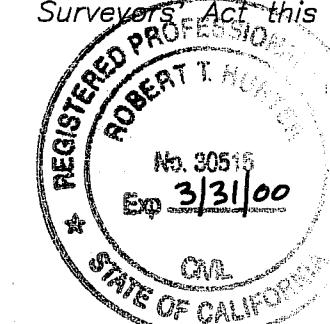

R. Tom Hunter
R. Tom Hunter RCE 30515
PLUMAS COUNTY SURVEYOR
License Expiration Date 3/31/00

RECORDER'S STATEMENT

Filed this 9th day of January, 1997 at 9:00 A.M. in Book 10 of Record of Surveys, at page 143, at the request of the County Surveyor.

Fee \$8.00
File No. 10

Judith Wells
County Recorder
by *Judith Wells*
Deputy

RECORD OF SURVEY
for

Randall S. Jewell and Patricia A. Jewell

Lot 47 of RIDGEWOOD SUBDIVISION

AND A PORTION OF SECTION 1

T. 23 N., R. 13 E., M.D.M.

Portola ~ Plumas County ~ California
Scale 1" = 40' Oct. 1996

Hamby Surveying Inc.
P.O. Box 1209
Portola, CA 96122
(916) 832-5571

SHEET 1 OF 1