

Found 2 1/2" Brass Cap on 1" I.P.
stamped Calif. Div. of Beaches & Parks

LS 2781 W.E.W. 1/256
S 13
S 24
1960
per 2 RS 80

Bearing Trees
24" Pine Blazed, with USFS tag, S 33°37'E, 35.7'
(24" Pine S 34° E, 34.9' R2)
19" Pine Blazed & Scribed N 69°24' W, 32.5'
(19" Pine N 70° W, 32.1' R1)
North 1/4 Corner
Found 2 1/2" Brass Cap stamped
U.S. General Land Office Survey 1942

SURVEYOR'S STATEMENT

This map correctly represents a survey made by me or under my direction in conformance with the requirements of the Land Surveyors' Act at the request of Rev. Bernard Burns in November, 1993.

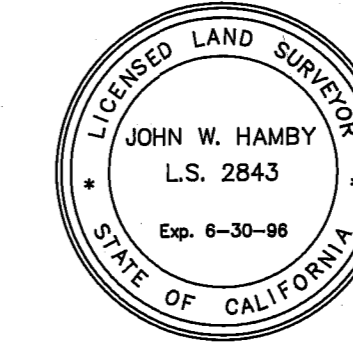

John W. Hamby
John W. Hamby LS 2843

COUNTY SURVEYOR'S STATEMENT

This map has been examined in accordance with Section 8766 of the Land Surveyors' Act this 28TH day of December, 1993.

R. Tom Hunter
R. Tom Hunter RCE 30515
PLUMAS COUNTY SURVEYOR
License Expiration Date 3/31/96

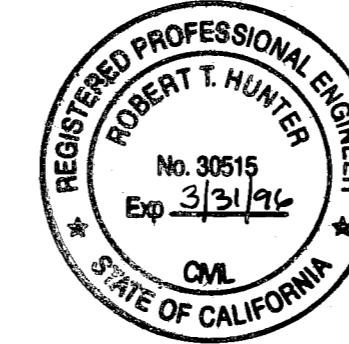

RECORDER'S STATEMENT

Filed this 28TH day of December, 1993 at 1:56 P.m. in Book 9 of Record of Surveys, at page 135, at the request of the County Surveyor.

Fee \$500
File No. 102916

Judith Wells
County Recorder
by *Judith Wells*
Deputy

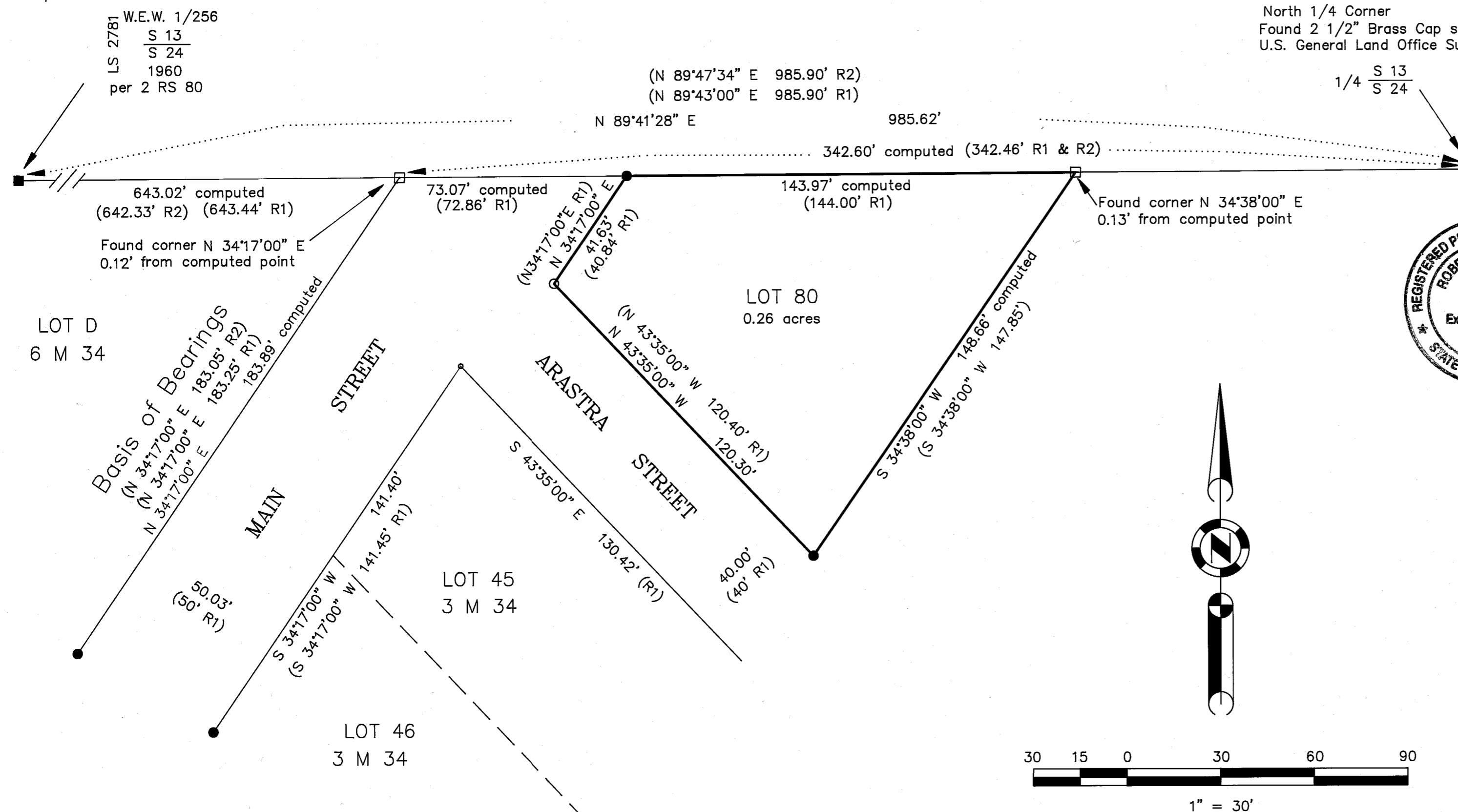

LEGEND

- FOUND point as described
- FOUND 1" I.P. tagged LS 7567 per 3 m 34 as described
- FOUND 1" I.P. tagged LS 7567 per 3 M 34
- SET 5/8" Rebar with Aluminum Cap LS 2843
- FOUND 1" I.P. and Set tag LS 2843
- (R1) RECORD per 3 M 34
- (R2) RECORD per 6 M 34

Basis of Bearings

The Basis of Bearings of this map is the Easterly line of LOT D shown as N 34°17'00" E in Book 6 of Maps at page 34 Plumas County records.

RECORD OF SURVEY
for
Roman Catholic Bishop of Sacramento

LOT 80 of 3 M 34, Johnsville Townsite
A portion of the NW 1/4 of Section 24
T. 22 N., R. 11 E., M.D.M.

Plumas County ~ California
Scale 1" = 30' November, 1993

Hamby Surveying Inc.
P.O. Box 1209
Portola, CA 96122
(916) 832-5571