

Town of Clio

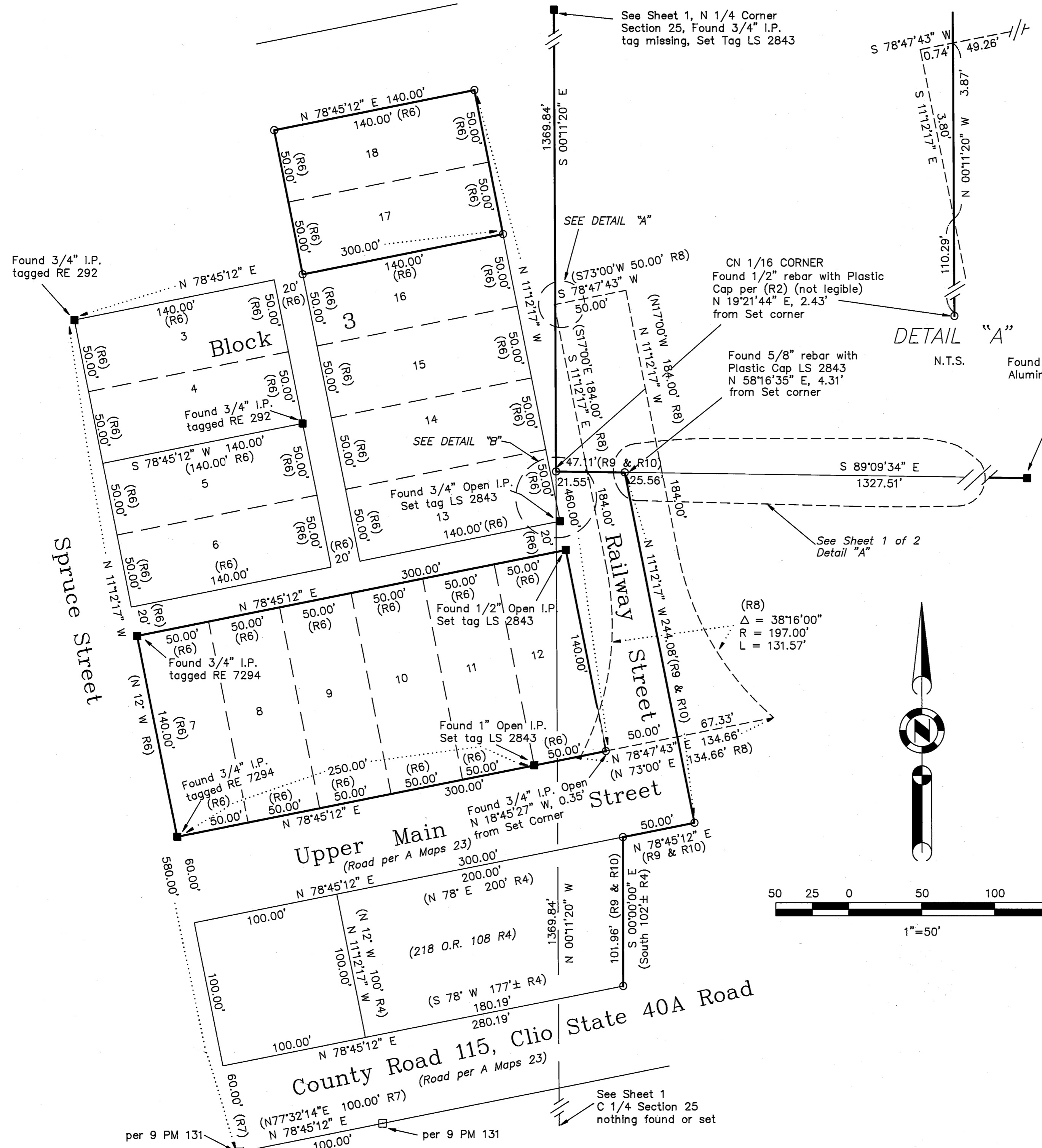

LEGEND

- FOUND point as described
- SET 5/8" Rebar with Aluminum Cap LS 2843
- FOUND 5/8" Rebar with Aluminum Cap LS 2843
- (R1) RECORD per 8 RS 92
- (R2) RECORD per 3 RS 123
- (R3) RECORD per 9 RS 79
- (R4) RECORD per 278 O.R. 83
- (R5) RECORD per 33 Deeds 573
- (R6) RECORD per A Maps 23 & Measured
- (R7) RECORD per 9 PM 131
- (R8) RECORD per Memorandum of Decision 475 O.R. 98
- (R9) RECORD per 600 O.R. 711 & Measured
- (R10) RECORD per 600 O.R. 713 & Measured

RECORD OF SURVEY for Dorothea Collier

A portion of Clio (Old Town of Mohawk) and a portion of the North 1/2 of Section 25 T. 22 N., R. 12 E., M.D.M.

PLUMAS COUNTY - CALIFORNIA SCALE 1" = 50' SEPTEMBER, 1992

HAMBY SURVEYING INC. P.O. Box 1209 PORTOLA, CA. 96122 Phone 916-832-5571