

SURVEYOR'S STATEMENT

This map correctly represents a survey made by me or under my direction in conformance with the requirements of the Land Surveyors' Act at the request of Dorothea Collier in September, 1992.

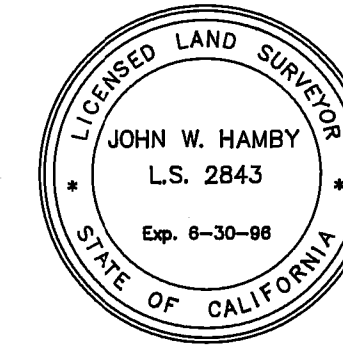

John W. Hamby LS 2843

COUNTY SURVEYOR'S STATEMENT

This map has been examined in accordance with Section 8766 of the Land Surveyors' Act this 21 day of September, 1993

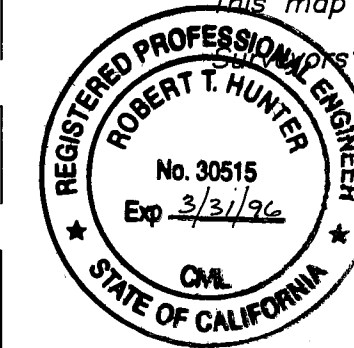

R Tom Hunter RCE 30515 PLUMAS COUNTY SURVEYOR License Expiration Date 3/31/96

RECORDER'S STATEMENT

Filed this 22nd day of September, 1993 at 2 a.m. in Book 9 of Record of Surveys, at page 126-127, at the request of the County Surveyor.

Fee 7.00 File No. 7406 Judith Wells County Recorder by [Signature] Deputy

LEGEND

- FOUND point as described
SET 5/8" Rebar with Aluminum Cap LS 2843
FOUND 5/8" Rebar with Aluminum Cap LS 2843
RECORD per 8 RS 92
RECORD per 3 RS 123
RECORD per 9 RS 79
RECORD per 278 O.R. 83
RECORD per 33 Deeds 573
RECORD per A Maps 23 & Measured
RECORD per 9 PM 131
RECORD per Memorandum of Decision 475 O.R. 98
RECORD per 600 O.R. 711 & Measured
RECORD per 600 O.R. 713 & Measured

RECORD OF SURVEY for Dorothea Collier

A portion of Clio (Old Town of Mohawk) and a portion of the North 1/2 of Section 25 T. 22 N., R. 12 E., M.D.M.

PLUMAS COUNTY - CALIFORNIA SCALE 1" = 200' SEPTEMBER, 1992

HAMBY SURVEYING INC. P.O. Box 1209 PORTOLA, CA. 96122 Phone 916-832-5571

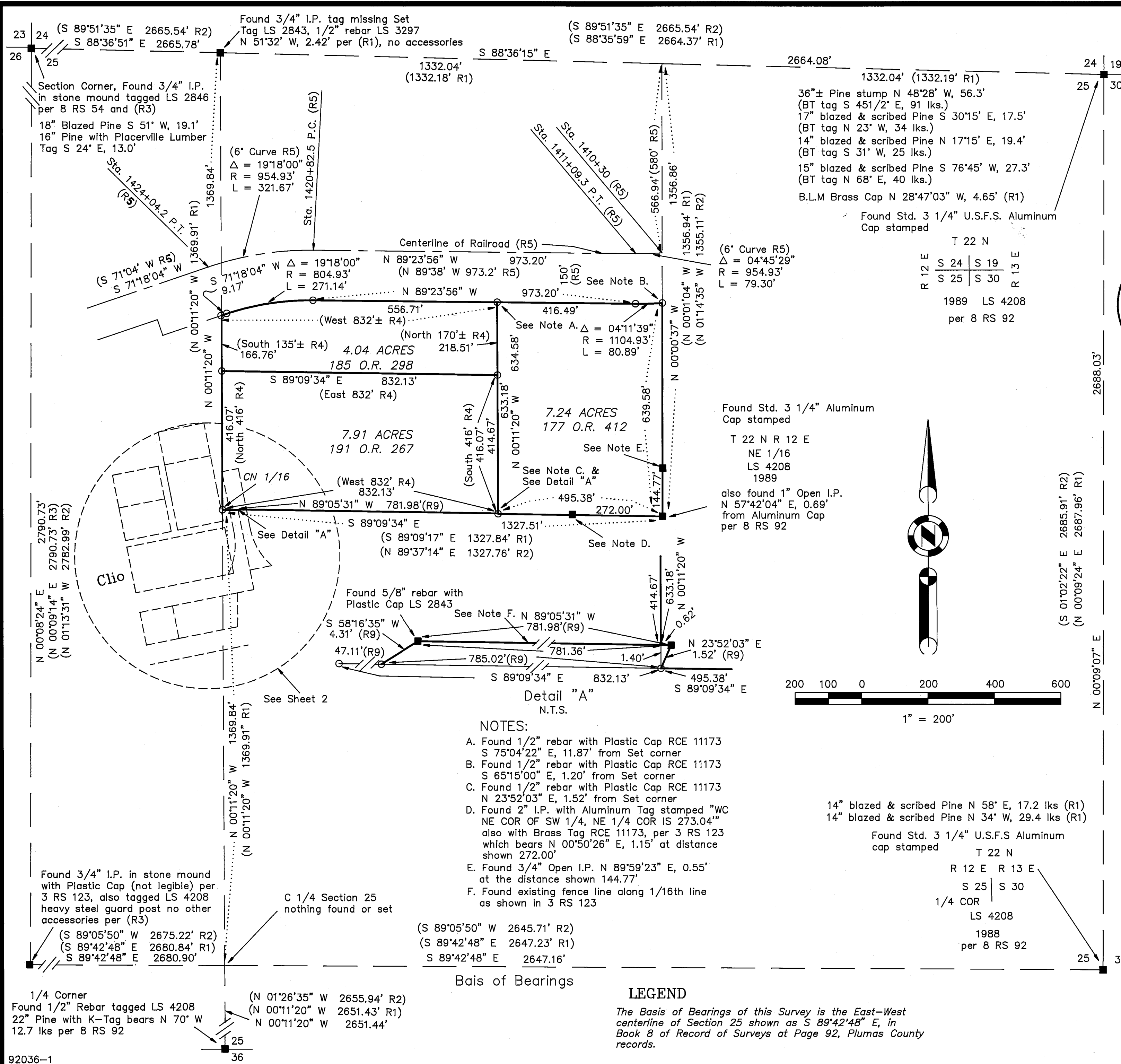

NOTES: A. Found 1/2" rebar with Plastic Cap RCE 11173 S 75°04'22" E, 11.87' from Set corner B. Found 1/2" rebar with Plastic Cap RCE 11173 S 65°15'00" E, 1.20' from Set corner C. Found 1/2" rebar with Plastic Cap RCE 11173 N 23°52'03" E, 1.52' from Set corner D. Found 2" I.P. with Aluminum Tag stamped "WC NE COR OF SW 1/4, NE 1/4 COR IS 273.04'" also with Brass Tag RCE 11173, per 3 RS 123 which bears N 00°50'26" E, 1.15' at distance shown 272.00' E. Found 3/4" Open I.P. N 89°59'23" E, 0.55' at the distance shown 144.77' F. Found existing fence line along 1/16th line as shown in 3 RS 123

LEGEND The Basis of Bearings of this Survey is the East-West centerline of Section 25 shown as S 89°42'48" E, in Book 8 of Record of Surveys at Page 92, Plumas County records.