

Basis of Bearings

The Basis of Bearings of this map is the Easterly lines of Lots 97 & 98 shown as S 20°26'55" W in Book 3 of Maps at Page 102, Plumas County records.

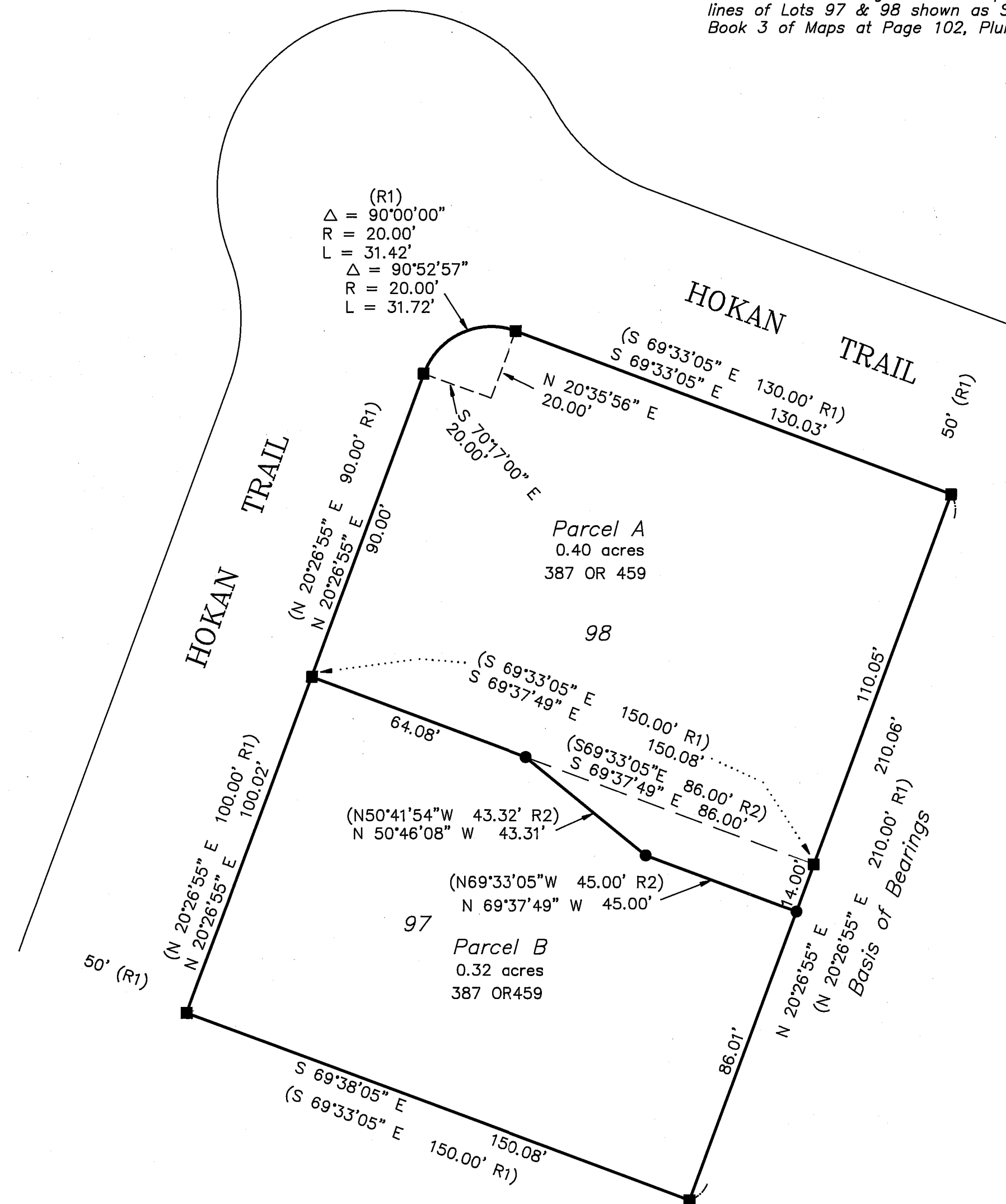

LEGEND

- FOUND 1/2" Rebar and Set tag LS 2843
- SET 5/8" Rebar with Plastic Cap LS 2843
- (R1) RECORD per 3 M 102
- (R2) RECORD per 387 OR 459

SURVEYOR'S STATEMENT

This map correctly represents a survey made by me or under my direction in conformance with the requirements of the Land Surveyors' Act at the request of Jerry & Carla Hicks in July, 1993.

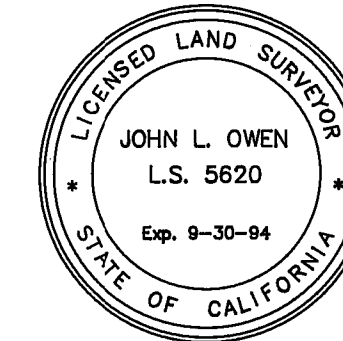

John L. Owen
John L. Owen LS 5620

COUNTY SURVEYOR'S STATEMENT

This map has been examined in accordance with Section 8766 of the Land Surveyors' Act this 14TH day of SEPTEMBER, 1993.



R. Tom Hunter
R. Tom Hunter RCE 30815
PLUMAS COUNTY SURVEYOR
License Expiration Date 3/31/96

RECORDER'S STATEMENT

Filed this 14TH day of SEPTEMBER, 1993 at 2:00 p.m. in Book 9 of Record of Surveys, at page 124, at the request of the County Surveyor.

Fee 5.00
File No. 7169

Judith Wells
County Recorder
by *Judith Wells*
Deputy

This Record of Survey was prepared to reflect a Lot Line Adjustment for which a resolution is Recorded in Book 387 of Official Records at page 459.

RECORD OF SURVEY for Jerry & Carla Hicks

Lot 97 & 98 of Graeagle Subdivision No. 5
Located in Section 22, T. 22 N., R. 12 E., M.D.M.

PLUMAS COUNTY ~ CALIFORNIA
SCALE 1" = 30' July, 1993

Hamby Surveying Inc.
P.O. Box 1209
Portola, CA 96122
(916) 832-5571

SHEET 1 OF 1