

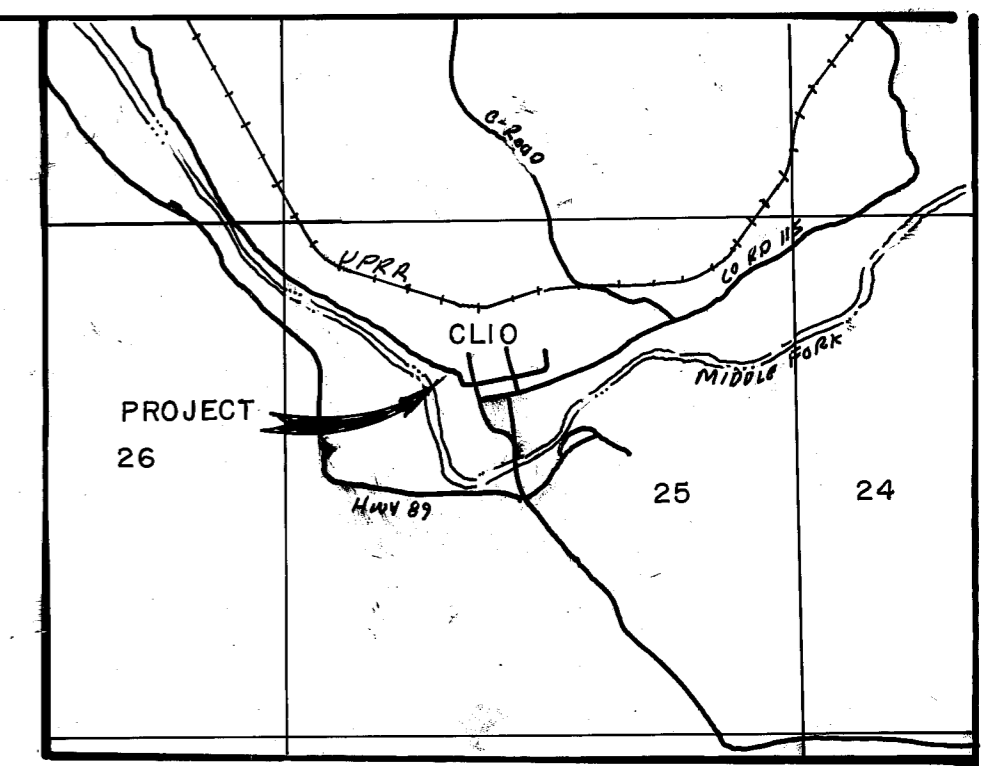

- LEGEND**
- FD POINT AS DESCRIBED
 - SET 1/2" REBAR RCE 22836
 - (R1) RECORD PER A MAPS 23
 - (R2) RECORD PER 9 PM 131 8 RS 57
 - (N) MONUMENT NOT OF RECORD
 - (R3) RECORD PER 8 RS 74
 - () RECORD PER DEED

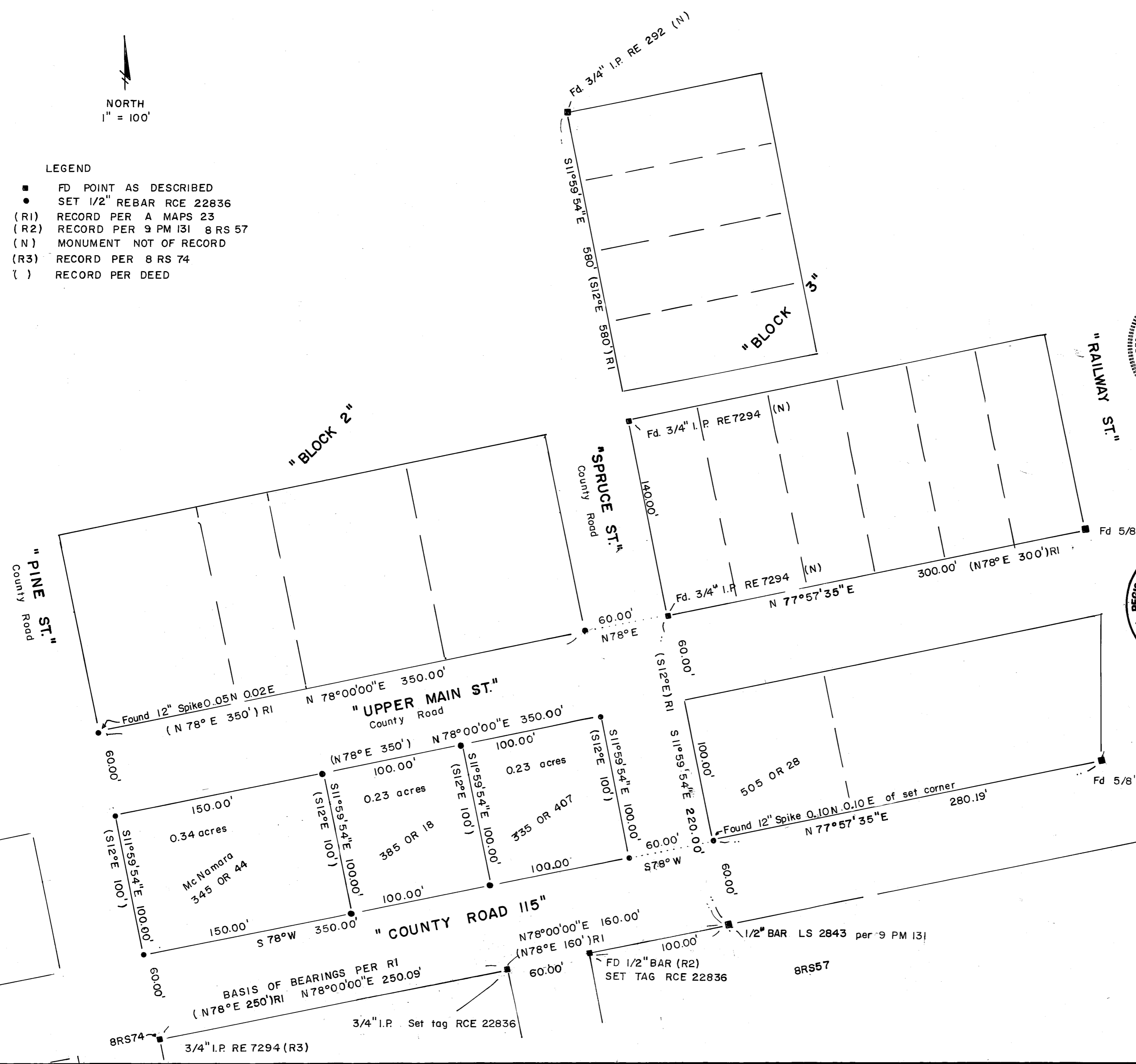

LOCATION MAP
1" = 2000'



SURVEYOR'S STATEMENT

This map correctly represents a survey made by me or under my direction in conformance with the requirements of the Land Survey Act at the request of Grace Mc Namara in July, 1993.

Date: 7-2-93
 Signature: Clifford R. Brown
 Clifford R. Brown R.C.E. 22836

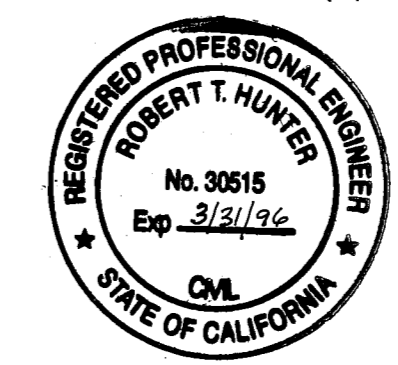

COUNTY SURVEYOR'S STATEMENT

This map has been examined in accordance with Section 8766 of the Land Surveyor's Act this 31st day of August, 1993.

Signature: R. Tom Hunter
 R. Tom Hunter
 Plumas County Surveyor
 RCE 30515 lic exp 3-31-96

COUNTY RECORDER'S STATEMENT

Filed this 2nd day of Sept., 1993 at 8:40 am in Book 9 of Records of Surveys at page 122 at the request of the County Surveyor.

Fee: 5.00
 File no. 6875
 Signature: Judith Wells
 Judith Wells
 County Recorder
 Deputy

RECORD OF SURVEY

- FOR -

Grace Mc Namara
 within Section 25, T22N, R12E, Town of Clio, Plumas County, California

Engineer: Cliff Brown Engineering & Survey
 2335 Ponderosa
 Quincy, CA. 95971 283-3959