

LEGEND

- SET 3/4" IRON PIPE & TAG L.S. 6051
 - FOUND 3/4" IRON PIPE & TAG L.S. 6051
 - ⊙ FOUND U.S.C. & G.S. MONUMENT QUINCY
 - ⊙ SET LEAD & TAG L.S. 6051
 - ⊙ FOUND MONUMENT AS DESCRIBED
 - + CORNER LOCATION NOTHING FOUND OR SET
- (No.) KEY TO CORNER NOTES
- (A) RECORD INFORMATION PER 4 R.S. 121
 - (B) RECORD INFORMATION PER R-W RECORD MAP 081202.001 (DISTRICT 2 / PLU 70)
 - (C/REC.) INFORMATION COMPUTED FROM RECORD INDICATED
 - (D) RECORD INFORMATION PER 5 P.M. 105
 - (E) RECORD INFORMATION PER 1 R.S. 36
 - (F) RECORD INFORMATION PER 4 P.M. 43
 - (G) RECORD INFORMATION PER 2 M. 96
 - (H) RECORD INFORMATION PER 429 O.R. 362
 - (J) RECORD INFORMATION PER 260 O.R. 262
 - (K) RECORD INFORMATION PER 28 O.R. 214
 - (L) RECORD INFORMATION PER 494 O.R. 371

CORNER NOTES:

- (1) FOUND 1/2" REBAR & CAP RCE 15265 (5 P.M. 105)
- (2) FOUND 3/4" IRON PIPE (BENT) REPLACED WITH 3/4" IRON PIPE & TAG LS 6051
- (3) FOUND AXLE SET TAG LS 6051
- (4) FOUND 3/4" IRON PIPE SET TAG LS 6051
- (5) FOUND 1 1/2" IRON PIPE SET TAG LS 6051
- (6) FOUND 3/4" IRON PIPE & TAG LS 2587
- (7) FOUND 1/2" REBAR & TAG LS 3275
- (8) FOUND 1" IRON PIPE & TAG RCE 11173

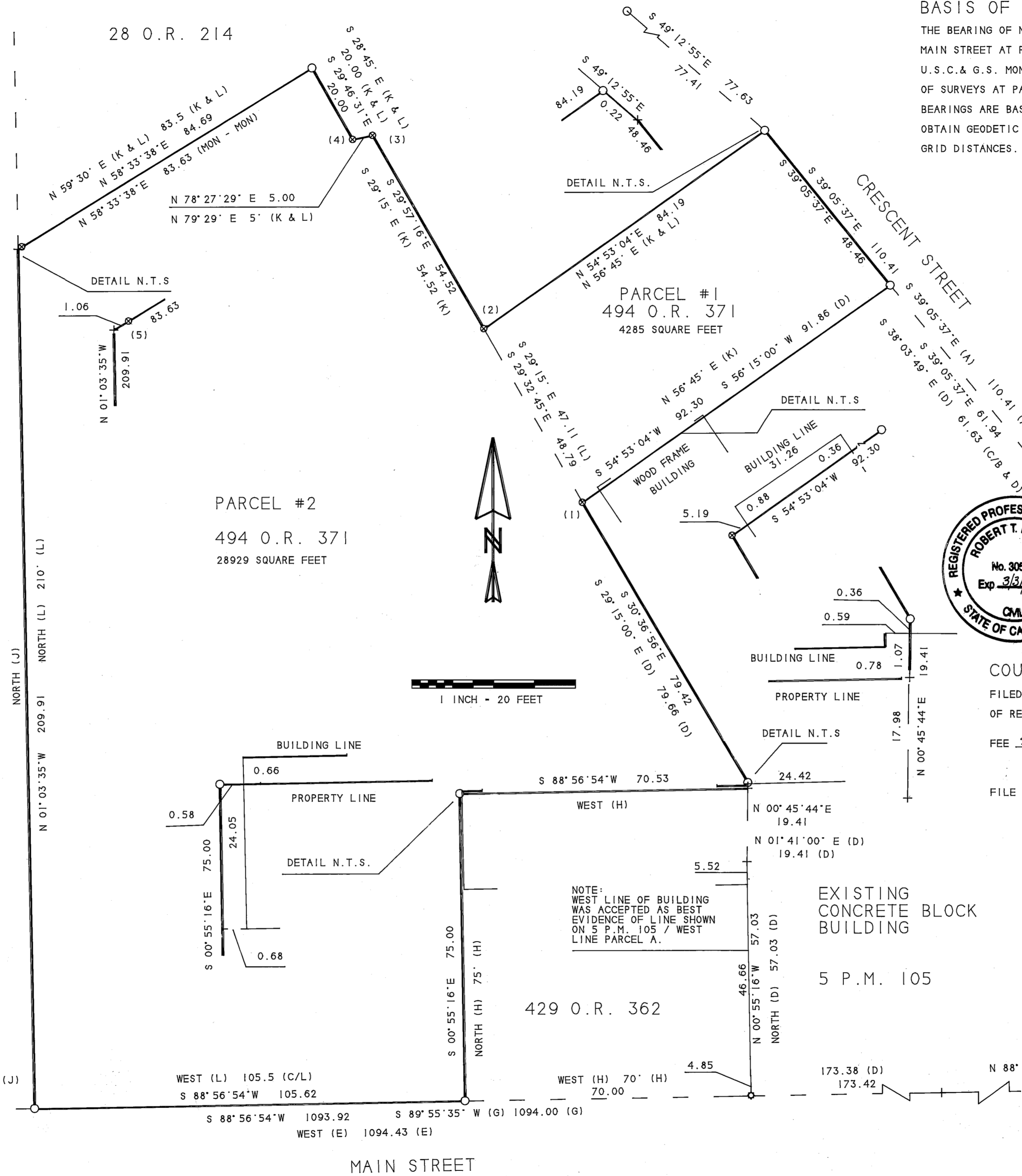

BASIS OF BEARINGS

THE BEARING OF N 44° 49' 16" W FROM THE MONUMENT AT THE ANGLE POINT IN THE NORTH LINE OF MAIN STREET AT RAILWAY AVENUE SHOWN IN BOOK 9 OF RECORDS OF SURVEYS AT PAGE 118 TO U.S.C. & G.S. MONUMENT "QUINCY" AS DETERMINED BY COORDINATES SHOWN ON BOOK 4 OF RECORDS OF SURVEYS AT PAGE 121 WAS TAKEN AS THE BASIS OF BEARINGS SHOWN ON THIS MAP. SAID BEARINGS ARE BASED ON CALIFORNIA ZONE I GRID. ROTATE BEARINGS 00° 41' 17" CLOCKWISE TO OBTAIN GEODETIC BEARINGS. DISTANCES SHOWN ARE GROUND. MULTIPLY BY 0.999850 TO OBTAIN GRID DISTANCES. COORDINATES ARE "CCS 27, ZONE 1."

SURVEYOR'S STATEMENT

THIS MAP CORRECTLY REPRESENTS A SURVEY MADE BY ME OR UNDER MY DIRECTION IN CONFORMANCE WITH THE REQUIREMENTS OF THE LAND SURVEYOR'S ACT AT THE REQUEST OF EARL THOMPSON IN MAY 1993.



Gerald J. Tibbadeaux
 GERALD JOSEPH TIBBDEAUX
 L.S. 6051

COUNTY SURVEYOR'S STATEMENT

THIS MAP HAS BEEN EXAMINED IN ACCORDANCE WITH SECTION 8766 OF THE LAND SURVEYOR'S ACT THIS July DAY OF 13, 1993. THIS SURVEY DOES NOT CONSTITUTE A SUBDIVISION UNDER DIVISION 2 OF TITLE 7 OF THE GOVERNMENT CODE.

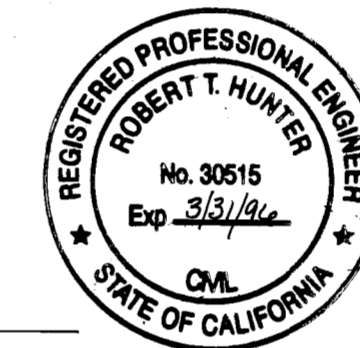

R. Tom Hunter
 R. TOM HUNTER R.C.E. 30515
 COUNTY SURVEYOR
 LICENSE EXPIRES 3/31/96

COUNTY RECORDER'S STATEMENT

FILED THIS 15TH DAY OF July, 1993 AT 12:55 PM IN BOOK 9 OF RECORDS OF SURVEYS, AT PAGE 120 AT THE REQUEST OF THE COUNTY SURVEYOR.

FEE \$ 500

FILE NO. 4995

JUDITH WELLS
 COUNTY RECORDER
J. Ann Van Helder
 BY DEPUTY

RECORD OF SURVEY
 FOR
 EARL THOMPSON
 OF

THE PROPERTY DESCRIBED IN BOOK 494 O.R. PAGE 371 A PORTION OF BLOCK #2 OF THE TOWN OF QUINCY WITHIN SECTION 14, T. 24 N., R. 9 E., M.D.M. PLUMAS COUNTY CALIFORNIA MAY 1993 SCALE 1 INCH = 20 FEET

Tibbadeaux Surveying
 P.O. Box 1960
 Portola, CA 96122
 (916) 832-5772

92-19-4

SHEET 1 OF 1