

### Basis of Bearings

The Basis of Bearings of this map is the Easterly line of Parcel 3 recorded in Book 6 of Parcel Maps at page 28, Plumas County records, shown as S 37°27'48" E.

#### Note:

This Record of Survey was prepared to reflect a Lot Line Adjustment for which a resolution is Recorded in Book 471 of Official Records at page 272.

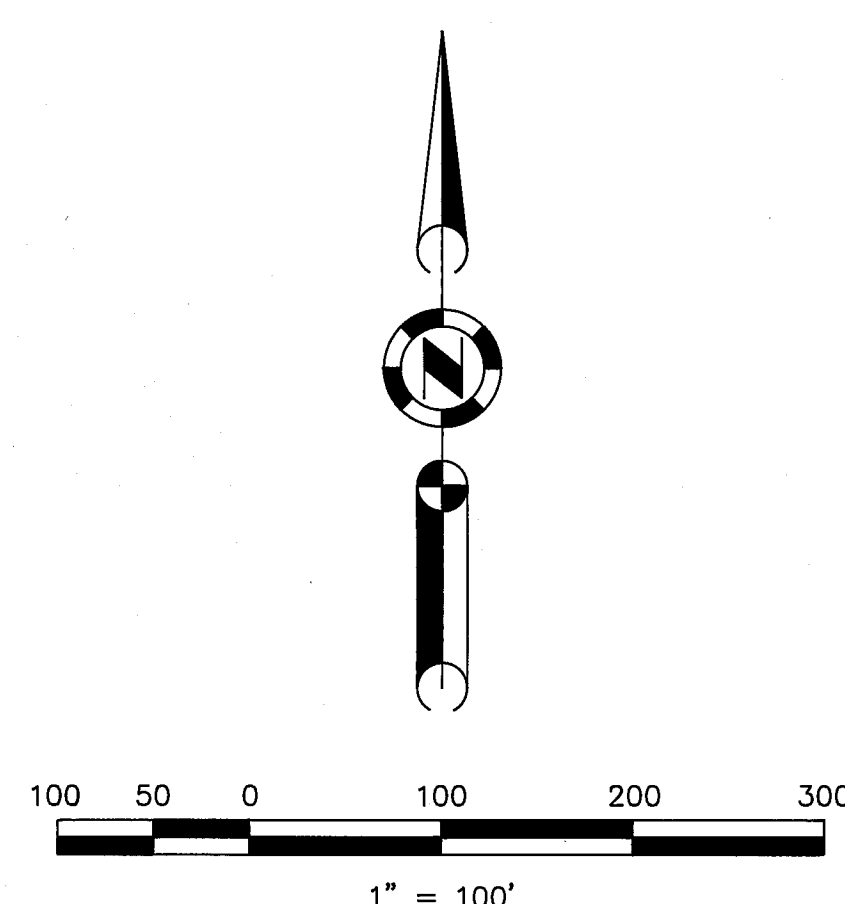
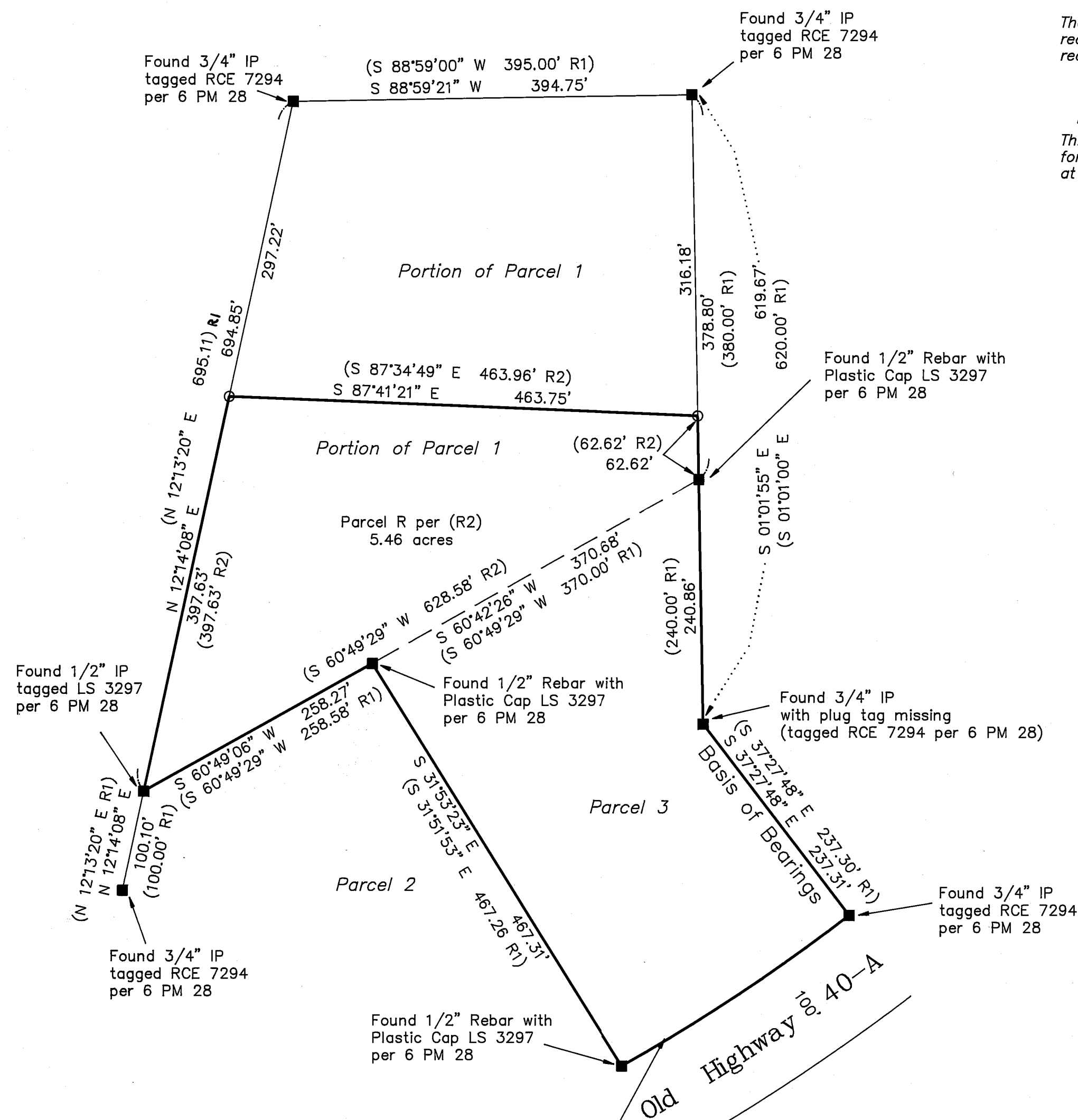

### LEGEND

- FOUND point as described
- SET 5/8" Rebar with Aluminum Cap LS 2843
- (R1) RECORD per 6 PM 28
- (R2) RECORD per 471 O.R. 272

Δ = 07°56'14"  
R = 1950.00'  
L = 270.13'  
(R1)  
Δ = 07°56'00"  
R = 1950.00'  
L = 270.00'

### SURVEYOR'S STATEMENT

This map correctly represents a survey made by me or under my direction in conformance with the requirements of the Land Surveyors' Act at the request of Barbara Rice in May, 1993.

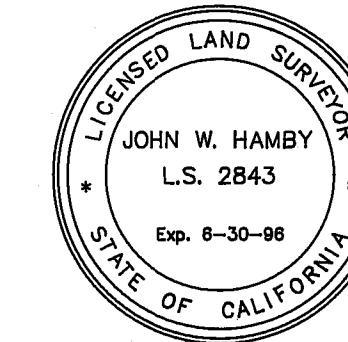

*John W. Hamby*  
John W. Hamby LS 2843

### COUNTY SURVEYOR'S STATEMENT

This map has been examined in accordance with Section 8766 of the Land Surveyors' Act this 2nd day of June, 1993.

*R. Tom Hunter*  
R. Tom Hunter RCE 30515  
PLUMAS COUNTY SURVEYOR  
License Expiration Date 3/31/96

### RECORDER'S STATEMENT

Filed this 4TH day of JUNE, 1993 at 1:55 p.m. in Book 9 of Record of Surveys, at page 119, at the request of the County Surveyor.

Fee 5.00  
File No. 3861

Judith Wells  
County Recorder  
by *William L. Payne*  
Deputy

## RECORD OF SURVEY for Barbara Rice

Parcel 3 & Portion of Parcel 1, 6 PM 28  
A portion of the of Section 13  
T. 22 N., R. 12 E., M.D.M.

PLUMAS COUNTY ~ CALIFORNIA  
SCALE 1" = 100' MAY, 1993

HAMBY SURVEYING INC.  
P.O. Box 1209  
PORTOLA, CA. 96122  
Phone 916-832-5571