

BASIS OF BEARINGS

THE BEARING OF S 89° 02' 14" E FOR THE SOUTH LINE OF MAIN STREET FROM THE MONUMENT AT LOTS 2 & 3 BLOCK 8 TO THE MONUMENT AT THE NORTHEAST CORNER BLOCK 9 OF THE TOWN OF QUINCY AS DETERMINED BY COORDINATES SHOWN ON BOOK 4 OF RECORDS OF SURVEYS AT PAGE 121 WAS TAKEN AS THE BASIS OF BEARINGS SHOWN ON THIS MAP.

NOTE

BEARINGS SHOWN ON THIS MAP ARE BASED ON CALIFORNIA ZONE I GRID. ROTATE BEARINGS 00° 41' 37" CLOCKWISE TO OBTAIN GEODETIC BEARINGS. DISTANCES SHOWN ARE GROUND. MULTIPLY BY 0.999850 TO OBTAIN GRID DISTANCES.

SURVEYOR'S STATEMENT

THIS MAP CORRECTLY REPRESENTS A SURVEY MADE BY ME OR UNDER MY DIRECTION IN CONFORMANCE WITH THE REQUIREMENTS OF THE LAND SURVEYOR'S ACT AT THE REQUEST OF JAMES F. BEQUETTE IN MARCH 1993.

Gerald Joseph Tibbeteaux
GERALD JOSEPH TIBBEDEAUX
L.S. 6051

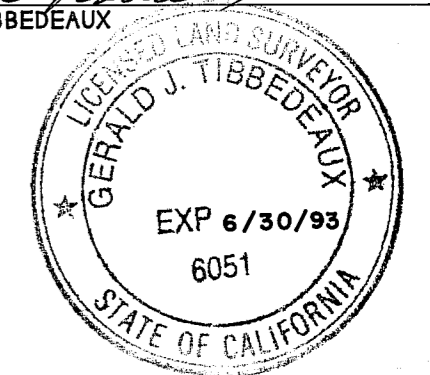

COUNTY SURVEYOR'S STATEMENT

THIS MAP HAS BEEN EXAMINED IN ACCORDANCE WITH SECTION 8766 OF THE LAND SURVEYOR'S ACT THIS 11th DAY OF May, 1993

R. Tom Hunter
R. TOM HUNTER R.C.E. 3051
COUNTY SURVEYOR
LICENSE EXPIRES 3/31/94

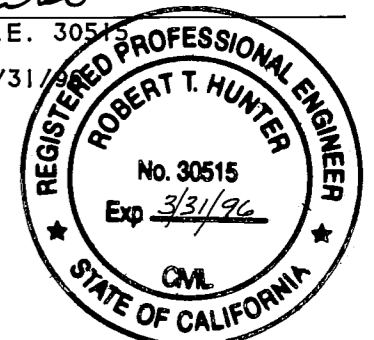

COUNTY RECORDER'S STATEMENT

FILED THIS 12 DAY OF May, 1993
AT 10:40 AM IN BOOK 9 OF RECORDS OF SURVEYS.
AT PAGE 118 AT THE REQUEST OF THE COUNTY SURVEYOR.

FEE \$ 500

JUDITH WELLS
COUNTY RECORDER

FILE No. 3175

William S. Payne
BY DEPUTY

RECORD OF SURVEY

FOR
HUGH W. PURTELL
OF

THE PROPERTY DESCRIBED IN BOOK 251 OFFICIAL RECORDS PAGE 616
A PORTION OF BLOCK 12 OF THE TOWN OF QUINCY
WITHIN SECTIONS 14 & 23. T. 24 N.. R. 9 E.. M.D.M.
PLUMAS COUNTY CALIFORNIA
MARCH 1993 SCALE 1 INCH - 50 FEET

Tibbeteaux Surveying
P.O. Box 1960
Portola CA, 96122
(916) 832-5772

93-01-2

SHEET 1 OF 1

LEGEND

- FOUND MONUMENT AS DESCRIBED
- + RECORD POSITION NOTHING FOUND OR SET
- SET 3/4" IRON PIPE & TAG L.S. 6051
- (A) RECORD INFORMATION PER 4 R.S. 121
- (B) RECORD INFORMATION PER A MAPS 36
- (D) RECORD INFORMATION PER 1 R.S. 104
- (E) RECORD INFORMATION PER 4 R.S. 94
- (F) RECORD INFORMATION PER 3 R.S. 114
- (G) RECORD INFORMATION PER 1 R.S. 68
- (H) RECORD INFORMATION PER 3 R.S. 65
- (J) RECORD INFORMATION PER 251 O.R. 616
- (C/R) INFORMATION COMPUTED FROM RECORDS INDICATED
- (No.) KEY TO CORNER NOTES

BUCHANAN STREET

HARBISON AVENUE

FILMORE STREET

CHURCH STREET

CHURCH STREET

EAST LINE TOWN OF QUINCY BOOK A MAPS PAGE 36

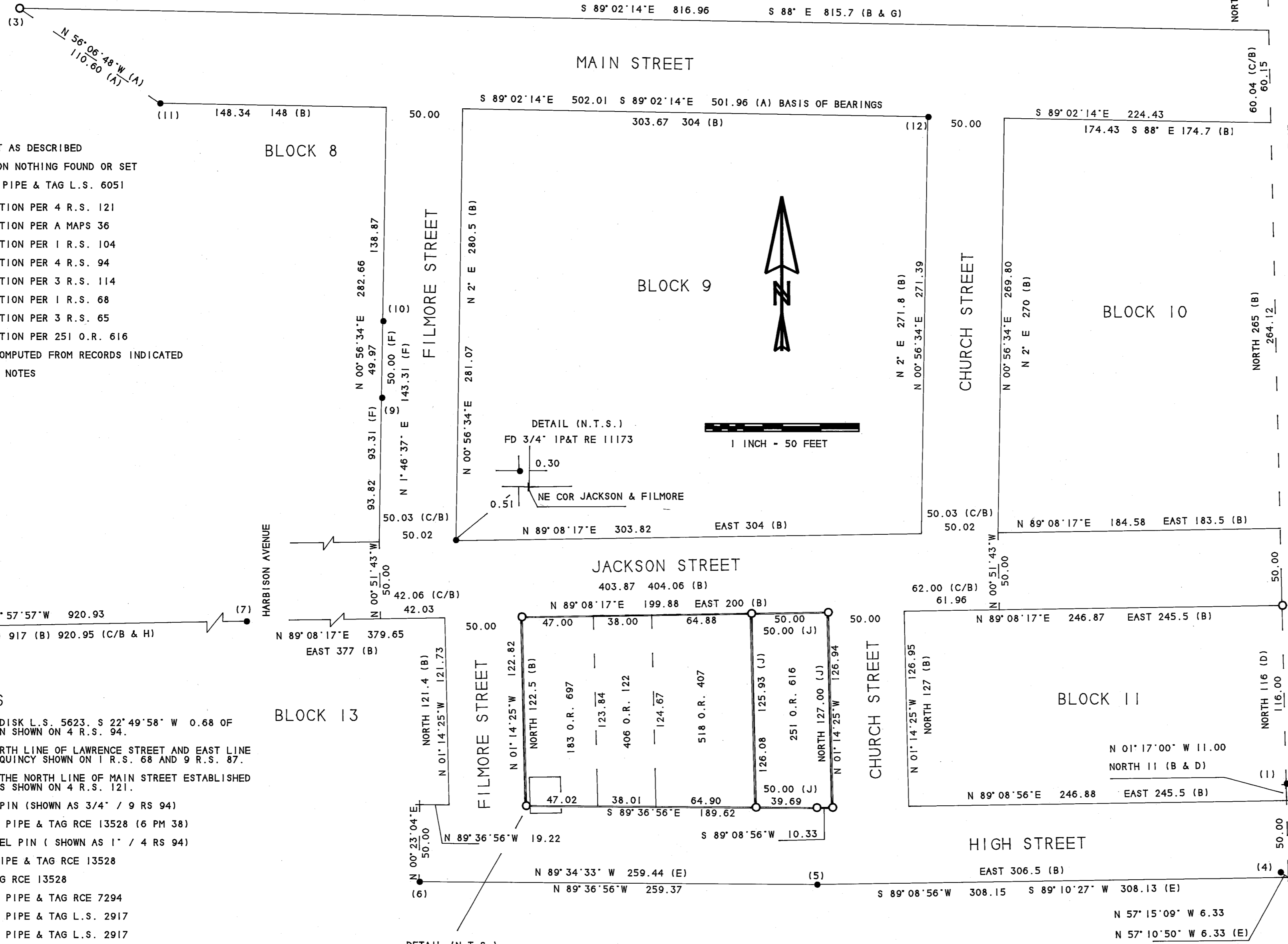

CORNER NOTES

- (1) FOUND U.S.D.A. DISK L.S. 5623. S 22° 49' 58" W 0.68 OF 1/4 COR. LOCATION SHOWN ON 4 R.S. 94.
- (2) INTERSECTION NORTH LINE OF LAWRENCE STREET AND EAST LINE OF THE TOWN OF QUINCY SHOWN ON 1 R.S. 68 AND 9 R.S. 87.
- (3) ANGLE POINT IN THE NORTH LINE OF MAIN STREET ESTABLISHED FROM COORDINATES SHOWN ON 4 R.S. 121.
- (4) FOUND 1" STEEL PIN (SHOWN AS 3/4" / 9 RS 94)
- (5) FOUND 3/4" IRON PIPE & TAG RCE 13528 (6 PM 38)
- (6) FOUND 1 1/2" STEEL PIN (SHOWN AS 1" / 4 RS 94)
- (7) FOUND 1" IRON PIPE & TAG RCE 13528
- (8) FOUND NAIL & TAG RCE 13528
- (9) FOUND 3/4" IRON PIPE & TAG RCE 7294
- (10) FOUND 3/4" IRON PIPE & TAG L.S. 2917
- (11) FOUND 3/4" IRON PIPE & TAG L.S. 2917
- (12) FOUND 1" IRON PIPE & TAG RCE 11173

