

Basis of Bearings

The Basis of Bearings of this map is the line between found monuments along the North lines of Lots 87, 88, & 89, which is shown as N 88°10'20" E, in Book 2 of Maps at Page 12, Plumas County records.

SURVEYOR'S STATEMENT

This map correctly represents a survey made by me or under my direction in conformance with the requirements of the Land Surveyors' Act at the request of Anastasia and Mersky in August, 1992.

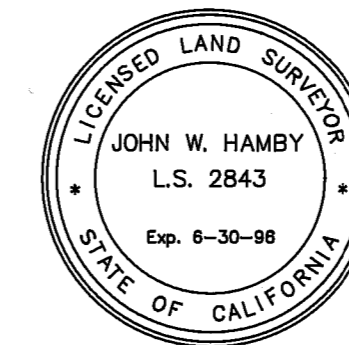

John W. Hamby
John W. Hamby LS 2843

COUNTY SURVEYOR'S STATEMENT

This map has been examined in accordance with Section 8766 of the Land Surveyors' Act this 15th day of December, 1992

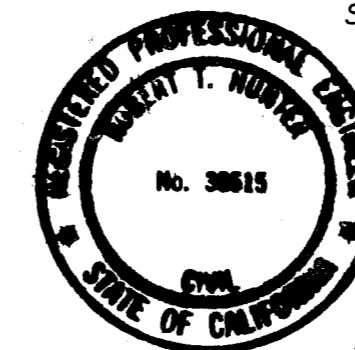

R. Tom Hunter
R. Tom Hunter RCE 30515
PLUMAS COUNTY SURVEYOR
License Expiration Date 3/31/96

RECORDER'S STATEMENT

Filed this 13 day of January, 1993 at 1:05 P.M. in Book 9 of Record of Surveys, at page 101, at the request of the County Surveyor.

Fee \$500
File No. 242

Judith Wells
County Recorder
by *Judith Wells*
Deputy

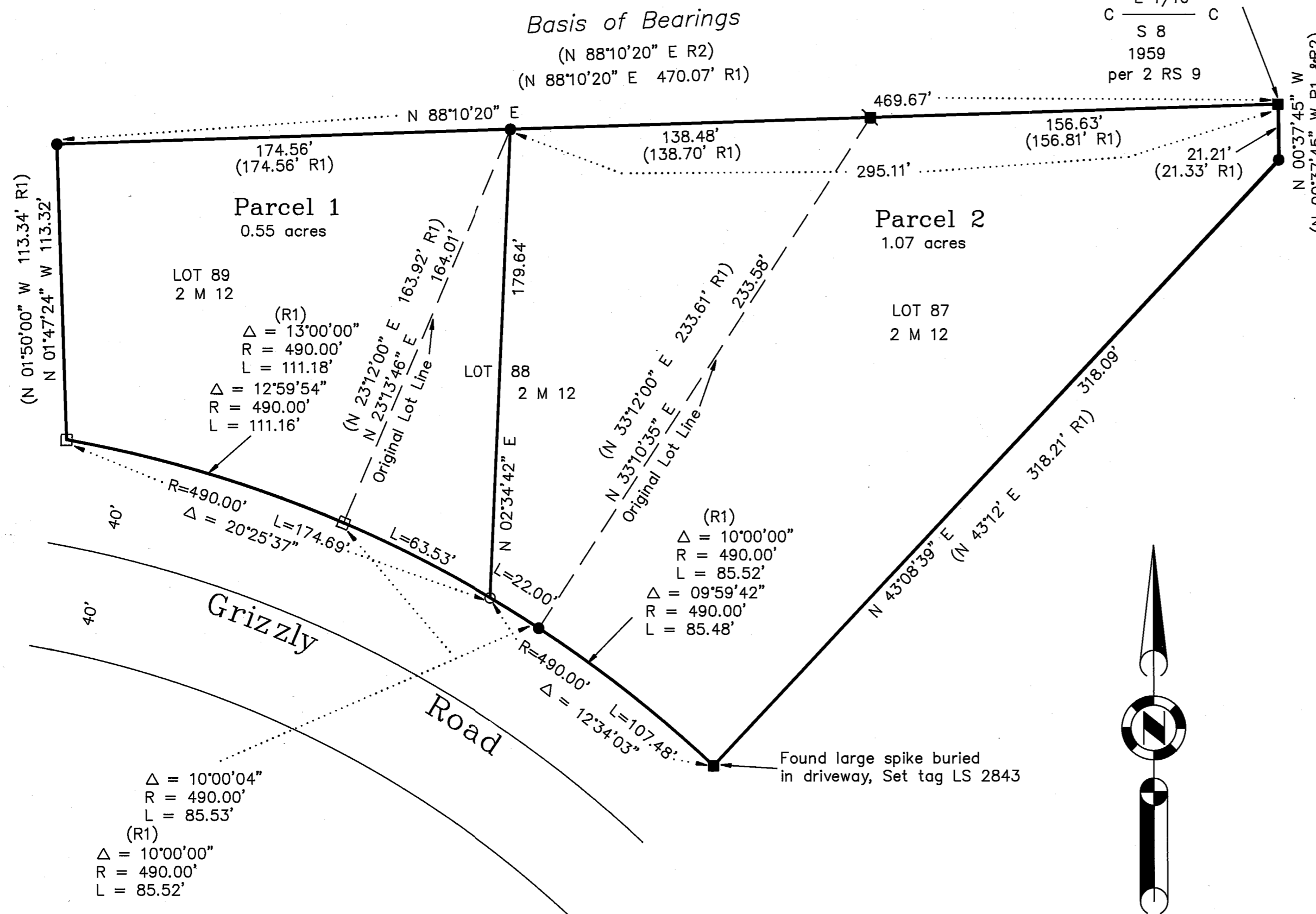

RECORD OF SURVEY
for
Philip & Barbara Anastasia
and
Jeffrey & Judy Mersky

Lots 87, 88 & 89 of WELCH ESTATES NO. 1, 2 M 12
Located in Section 8, T. 23 N., R. 14 E., M.D.M.
PLUMAS COUNTY - CALIFORNIA
Scale 1" = 40' July, 1992

HAMBY SURVEYING INC.
P.O. BOX 1209
PORTOLA, CA 96122
(916) 832-5571