

BASIS OF BEARINGS

THE BEARING OF S 36° 35' 21" E FOR THE NORTHEAST SIDELINE OF FIRST STREET
 BLOCK #6 OF LONDON ADDITION TO THE TOWN OF GREENVILLE RECORDED IN
 BOOK 4 OF RECORDS OF SURVEYS AT PAGE 98. AS FOUND MONUMENTED WAS
 TAKEN AS THE BASIS OF BEARINGS SHOWN ON THIS MAP.

COUNTY RECORDER'S STATEMENT

FILED THIS 5TH DAY OF JANUARY, 1993, AT 10:45 AM
 IN BOOK 9 OF RECORDS OF SURVEYS, AT PAGE 100
 AT THE REQUEST OF THE COUNTY SURVEYOR.
 FEE \$ 500
 FILE No. 29
 JUDITH WELLS
 COUNTY RECORDER
Judith Wells
 BY DEPUTY

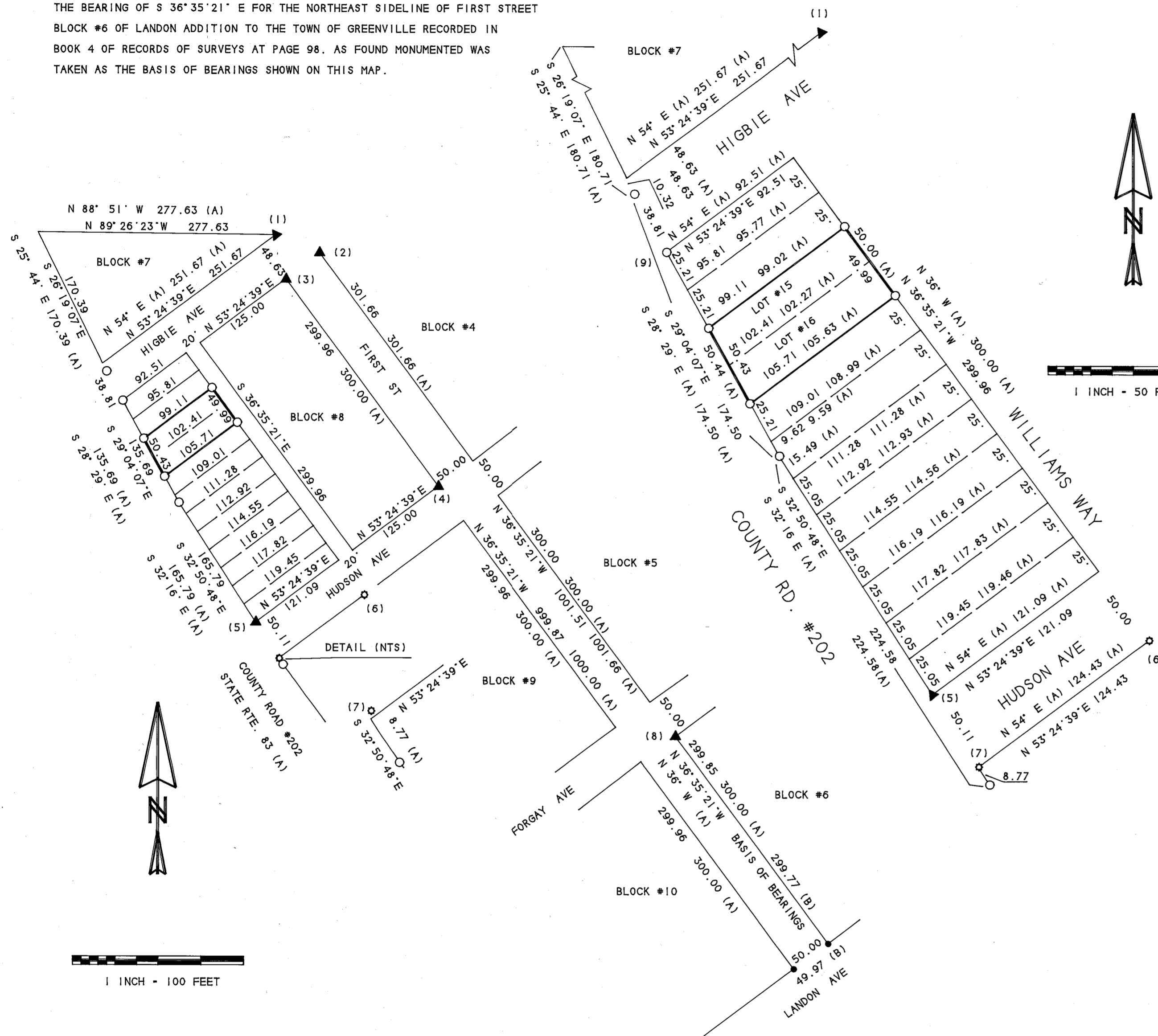

LEGEND

- (A) RECORD INFORMATION PER BOOK 1 MAPS PAGE 3 LONDON ADDITION TO THE TOWN OF GREENVILLE
- (B) RECORD INFORMATION PER BOOK 4 RECORDS OF SURVEYS PAGE 98.
- SET 3/4" IRON PIPE AND TAG L.S. 6051
- FOUND 1/2" IRON PIPE AND TAG R.C.E. 22748
- ▲ FOUND, TAGGED, OR REPLACED POINT AS DESCRIBED IN CORNER NOTES.
- ◊ FOUND POINT NEAR CORNER LOCATION AS DESCRIBED IN CORNER NOTES
- (No) KEY TO CORNER NOTES

CORNER NOTES

- (1) FOUND 1/2" REBAR - REPLACED WITH 3/4" IRON PIPE & TAG L.S. 6051
- (2) FOUND 1" HEX BOLT - SET TAG L.S. 6051
- (3) FOUND 3/4" IRON PIPE - SET TAG L.S. 6051
- (4) FOUND 3/8" REBAR - REPLACED WITH 3/4" IRON PIPE & TAG L.S. 6051
- (5) FOUND 3/8" REBAR - REPLACED WITH 3/4" IRON PIPE & TAG L.S. 6051
- (6) FOUND 5/8" REBAR (NO TAG) - N 0° 52' 40" E 0.26 FROM CORNER
- (7) FOUND 5/8" REBAR (NO TAG) - N 02° 59' 35" W 0.33 FROM CORNER
- (8) FOUND 3/4" IRON PIPE - SET TAG L.S. 6051
- (9) SET 3/4" IRON PIPE & TAG L.S. 6051 - FOUND 1 1/4" IRON PIPE N 73° 25' 08" E 1.26 FROM CORNER

SURVEYOR'S STATEMENT

THIS MAP CORRECTLY REPRESENTS A SURVEY MADE BY ME OR UNDER MY
 DIRECTION IN CONFORMANCE WITH THE REQUIREMENTS OF THE LAND
 SURVEYOR'S ACT AT THE REQUEST OF JAMES & EVELYN McMULLEN IN AUGUST 1992.

Gerald Joseph Tibbodeaux
 GERALD JOSEPH TIBBEDEAUX
 L.S. 6051

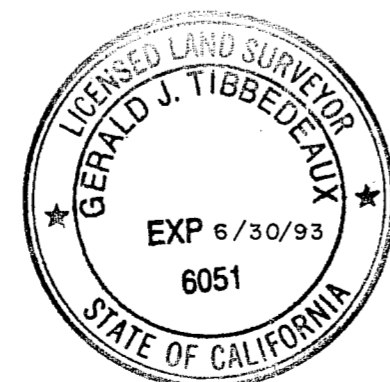

COUNTY SURVEYOR'S STATEMENT

THIS MAP HAS BEEN EXAMINED IN ACCORDANCE WITH SECTION 8766 OF THE
 LAND SURVEYOR'S ACT THIS 5TH DAY OF JANUARY, 1993.

R. Tom Hunter
 R. TOM HUNTER R.C.E. 30515
 COUNTY SURVEYOR
 LICENSE EXPIRES 3/31/96



**RECORD OF SURVEY
 OF**

LOT 15 & 16 OF BLOCK 8 OF LONDON ADDITION TO THE TOWN OF GREENVILLE
 FOR
 JAMES AND EVELYN McMULLEN
 WITHIN THE SE 1/4 OF THE NW 1/4 SECTION 3, T. 26N., R. 9E., M. D.M
 PLUMAS COUNTY CALIFORNIA
 JANUARY 1993 SCALE AS INDICATED

Tibbodeaux Surveying
 P.O. Box 1960
 Portola, CA 96122
 (916) 832-5772