

NOTE: THIS MAP REFLECTS THE BOUNDARIES OF THE PARCELS SHOWN AS PER RESOLUTION 92-06 RECORDED December 12 1992 IN Book 589 Page 703

FOUND A 1-IN. IRON PIPE SET LOOSELY IN A MOUND OF ROCKS IN A FENCE LINE WITH A RE 292 WASHER PER S R/S 147 & REC 3/4" 21" PONDEROSA PINE BEARS S 30° E, 10.4' 14" PONDEROSA PINE BEARS N 16 1/2° E, 13.55'

SURVEYOR'S STATEMENT THIS MAP CORRECTLY REPRESENTS A SURVEY MADE BY ME OR UNDER MY DIRECTION IN CONFORMANCE WITH THE REQUIREMENTS OF THE LAND SURVEYOR'S ACT AT THE REQUEST OF A.A. HUNTER IN JANUARY, 1989. Lawrence T. Moore Lic. Exp. 12/1/95 LAWRENCE T. MOORE LS 5317

COUNTY SURVEYOR'S STATEMENT THIS MAP HAS BEEN EXAMINED IN ACCORDANCE WITH SECTION 8766 OF THE LAND SURVEYOR'S ACT THIS 11th DAY OF December 1992.

COUNTY RECORDER'S STATEMENT FILED THIS 11th DAY OF December, 1992 AT 2:47 PM IN BOOK 9 OF RECORDS OF SURVEYS, AT PAGE 98 AT THE REQUEST OF THE COUNTY ENGINEER JUDITH WELLS COUNTY RECORDER BY [Signature] DEPUTY

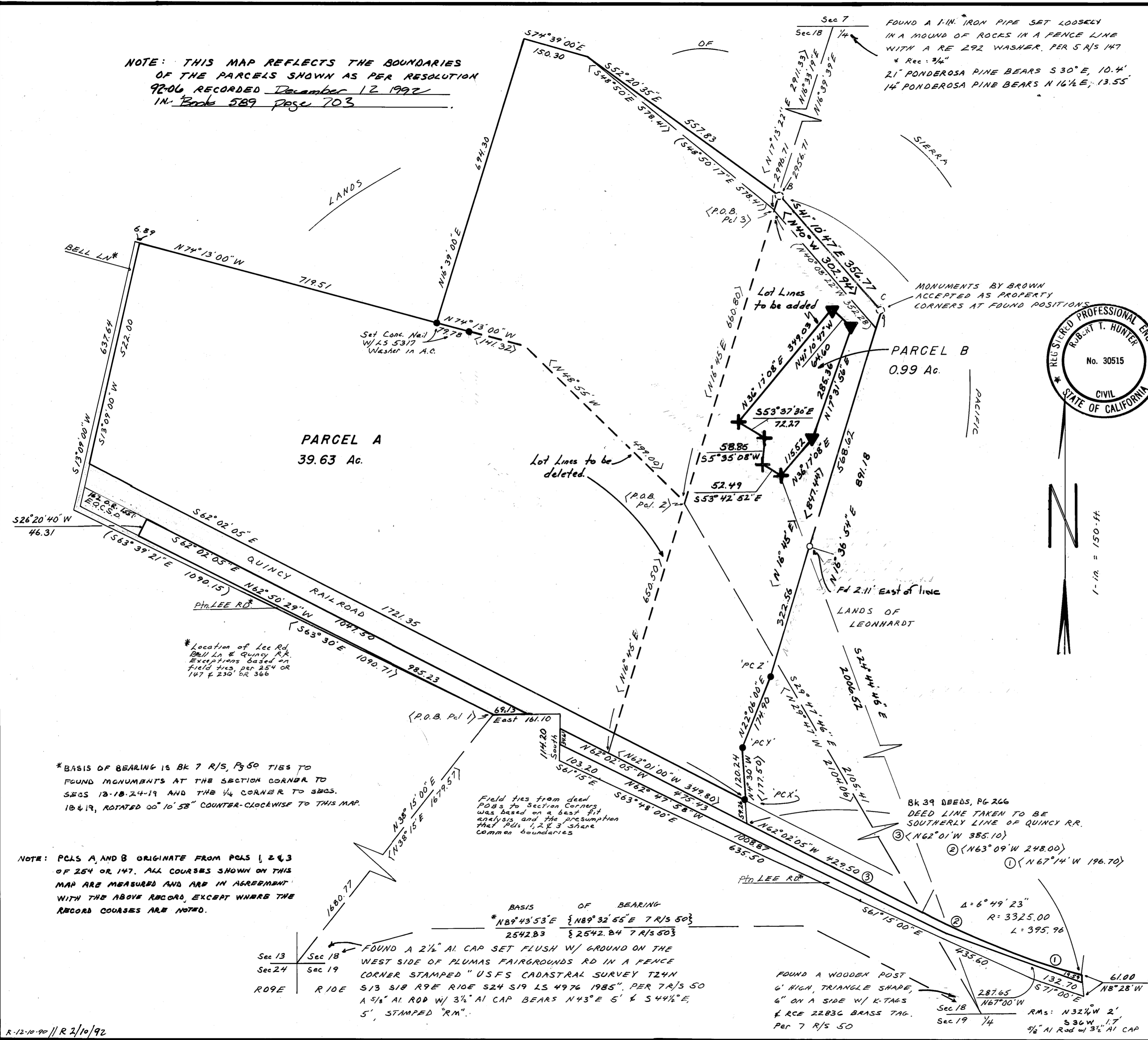

- LEGEND MONUMENTS SET THIS SURVEY 1/2" X 20" REBAR W/ 2" AL. CAPS STAMPED "SPI LS 5317 1989" AND AS NOTED, UNLESS DESCRIBED OTHERWISE HEREON. 5/8" REBAR W/ACE 22836 C. BROWN" PLASTIC CAP, NOT OF REC. 5/8" REBAR W/ "RCE 22836 C BROWN" PLASTIC CAP, NOT OF RECORD, FIELD TIED BY THIS OFFICE IN 1985, BY THIS OFFICE, NOW DESTROYED. PROPERTY LINES REMAINING UNCHANGED. PROPERTY LINES ADDED (DEED) 254 OR 147 UNLESS NOTED 230 OR 366 OTHERWISE. PROPERTY LINES DELETED (Closing Course Deed). TIE LINES EXCEPTIONS SET A 30" X 1/2" BRASS CAPPED COPPER ROD-LS5317 SET LS 5317 WASHER IN AC WITH CONC. NAIL & WASHER

RECORD OF SURVEY FOR SIERRA PACIFIC INDUSTRIES A PORTION OF SECTION 18, T24N, R10E M.D.M. COUNTY OF PLUMAS STATE OF CALIFORNIA JANUARY, 1989 SCALE: 1"=150' LAWRENCE T. MOORE SURVEYING 19050 HOLLOW LANE REDDING, CALIFORNIA 96003 PH. (916) 243-6634 LS 5317 SHEET 1 OF 1

*BASIS OF BEARING IS BK 7 R/S, P350 TIES TO FOUND MONUMENTS AT THE SECTION CORNER TO SECS 18-19-24-19 AND THE 1/4 CORNER TO SECS. 18 & 19, ROTATED 00° 10' 58" COUNTER-CLOCKWISE TO THIS MAP. NOTE: PCLs A, AND B ORIGINATE FROM PCLs 1, 2 & 3 OF 254 OR 147. ALL COURSES SHOWN ON THIS MAP ARE MEASURED AND ARE IN AGREEMENT WITH THE ABOVE RECORD, EXCEPT WHERE THE RECORD COURSES ARE NOTED.

Field ties from deed PCLs to Section Corners. Exceptions based on field ties per 254 OR 147 & 230 OR 366

BASIS OF BEARING *N89°43'53"E {N89°32'55"E 7 R/S 503} 2542.83 {2542.84 7 R/S 503}

FOUND A 2 1/2" AL. CAP SET FLUSH W/ GROUND ON THE WEST SIDE OF PLUMAS FAIRGROUNDS RD IN A FENCE CORNER STAMPED "USFS CADASTRAL SURVEY T24N S1/3 S1/8 R9E R10E S24 S19 LS 4976 1985". PER 7 R/S 50 A 5/8" AL ROD W/ 3/4" AL CAP BEARS N43°E 5' & S44 1/2°E, 5', STAMPED "RM".

FOUND A WOODEN POST 6" HIGH, TRIANGLE SHAPE, 6" ON A SIDE W/ K-TAGS & RCE 22836 BRASS TAG. PER 7 R/S 50