

COUNTY RECORDER'S STATEMENT

FILED THIS 1ST DAY OF SEPTEMBER, 1992, AT 11:44 A.M. IN BOOK 9 OF RECORDS OF SURVEYS, AT PAGE 87 AT THE REQUEST OF THE COUNTY SURVEYOR. FEE 5.00

FILE No. 6993

JUDITH WELLS COUNTY RECORDER

Sue A. Perry BY DEPUTY

BASIS OF BEARINGS

THE SOUTH RIGHT OF WAY LINE OF QUINCY RAILROAD SHOWN AS S 87° 01' 01" W IN BOOK 9 OF RECORDS OF SURVEYS AT PAGE 38. IS THE BASIS OF BEARINGS SHOWN ON THIS MAP. SAID BEARINGS ARE BASED ON CALIFORNIA ZONE 1 GRID. ROTATE BEARINGS 00° 41' 37" CLOCKWISE TO OBTAIN GEODETIC BEARINGS. DISTANCES ARE GROUND. MULTIPLY BY 0.999850 TO OBTAIN GRID DISTANCES.

QUINCY RAILROAD

BASIS OF BEARINGS

N 87° 01' 01" E 1467.18 (A) N 87° 01' 01" E 1467.18

FD. 1-3/4" I.P. & TAG R.C.E. 26870 / 9 RS 38

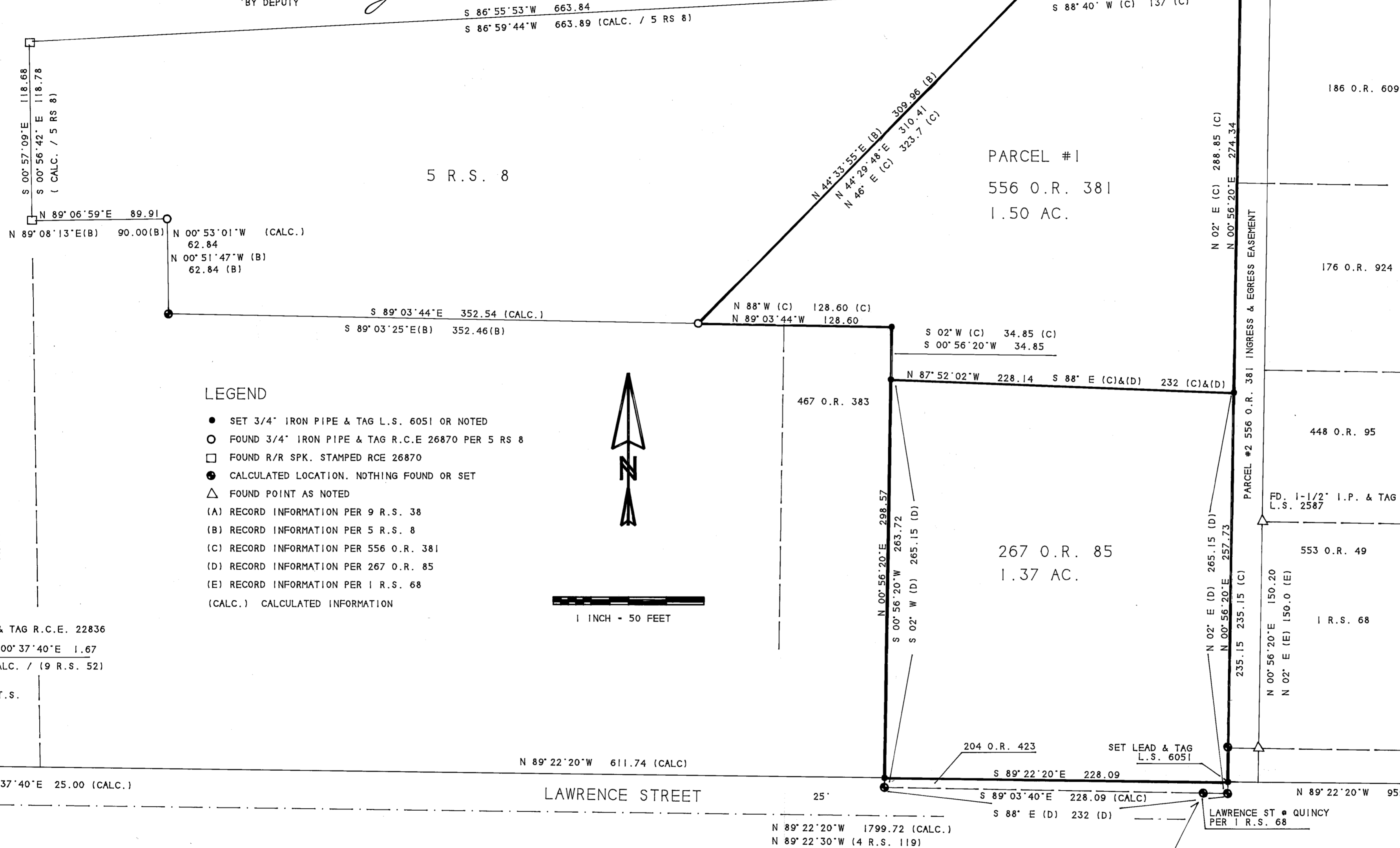

LEGEND

- SET 3/4" IRON PIPE & TAG L.S. 6051 OR NOTED
○ FOUND 3/4" IRON PIPE & TAG R.C.E 26870 PER 5 RS 8
□ FOUND R/R SPK. STAMPED RCE 26870
● CALCULATED LOCATION. NOTHING FOUND OR SET
△ FOUND POINT AS NOTED
(A) RECORD INFORMATION PER 9 R.S. 38
(B) RECORD INFORMATION PER 5 R.S. 8
(C) RECORD INFORMATION PER 556 O.R. 381
(D) RECORD INFORMATION PER 267 O.R. 85
(E) RECORD INFORMATION PER 1 R.S. 68
(CALC.) CALCULATED INFORMATION



1 INCH = 50 FEET

FD. NAIL & TAG R.C.E. 22836

N 00° 37' 40" E 1.67 (CALC. / 19 R.S. 52)

DETAIL N.T.S.

N 00° 37' 40" E 25.00 (CALC.)

SURVEYOR'S STATEMENT

THIS MAP CORRECTLY REPRESENTS A SURVEY MADE BY ME OR UNDER MY DIRECTION IN CONFORMANCE WITH THE REQUIREMENTS OF THE LAND SURVEYOR'S ACT AT THE REQUEST OF RICHARD BUEHLER IN JUNE 1992.

Gerald Joseph Tibbodeaux L.S. 6051

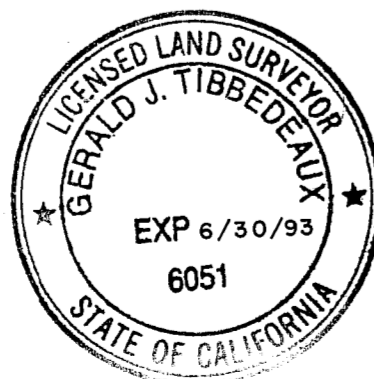

COUNTY SURVEYOR'S STATEMENT

THIS MAP HAS BEEN EXAMINED IN ACCORDANCE WITH SECTION 8766 OF THE LAND SURVEYOR'S ACT THIS 27th DAY OF August, 1992.

R Tom Hunter

R. TOM HUNTER R.C.E. 30515 COUNTY SURVEYOR LICENSE EXPIRES 3/31/96

DETAIL N.T.S.

S 89° 03' 40" E 20.00 S 88° E (C) 20.0 (C)

S 88° E (D) 16'+/- (D) 22.58 (C) S 89° 03' 40" E 16.21 (CALC)

SET LEAD & TAG L.S. 6051

N 00° 56' 20" E 7.63 (CALC)

RECORD OF SURVEY OF 556 OR 381 & 267 OR 85 FOR RICHARD BUEHLER

WITHIN THE SW 1/4 OF SEC 14 T. 24N. R. 9E. M.D.M. PLUMAS COUNTY CALIFORNIA

Tibbodeaux Surveying P.O. Box 1960 Portola CA 96122 (916) 832-5772

92-10-2 JULY 1992

SHEET 1 OF 1