

NOTES:

- THIS RECORD OF SURVEY IS BEING FILED TO ESTABLISH THE POSITION OF WATER SYSTEM FACILITY PARCELS AND WATERMAIN AND ACCESS EASEMENTS. POSITIONS OF SAID PARCELS AND EASEMENTS ARE NOT SHOWN ON ANY RECORDED INSTRUMENT OF TITLE.
- TIES SHOWN TO EXISTING FACILITIES ARE TO THE OUTSIDE SURFACE OR EDGE.

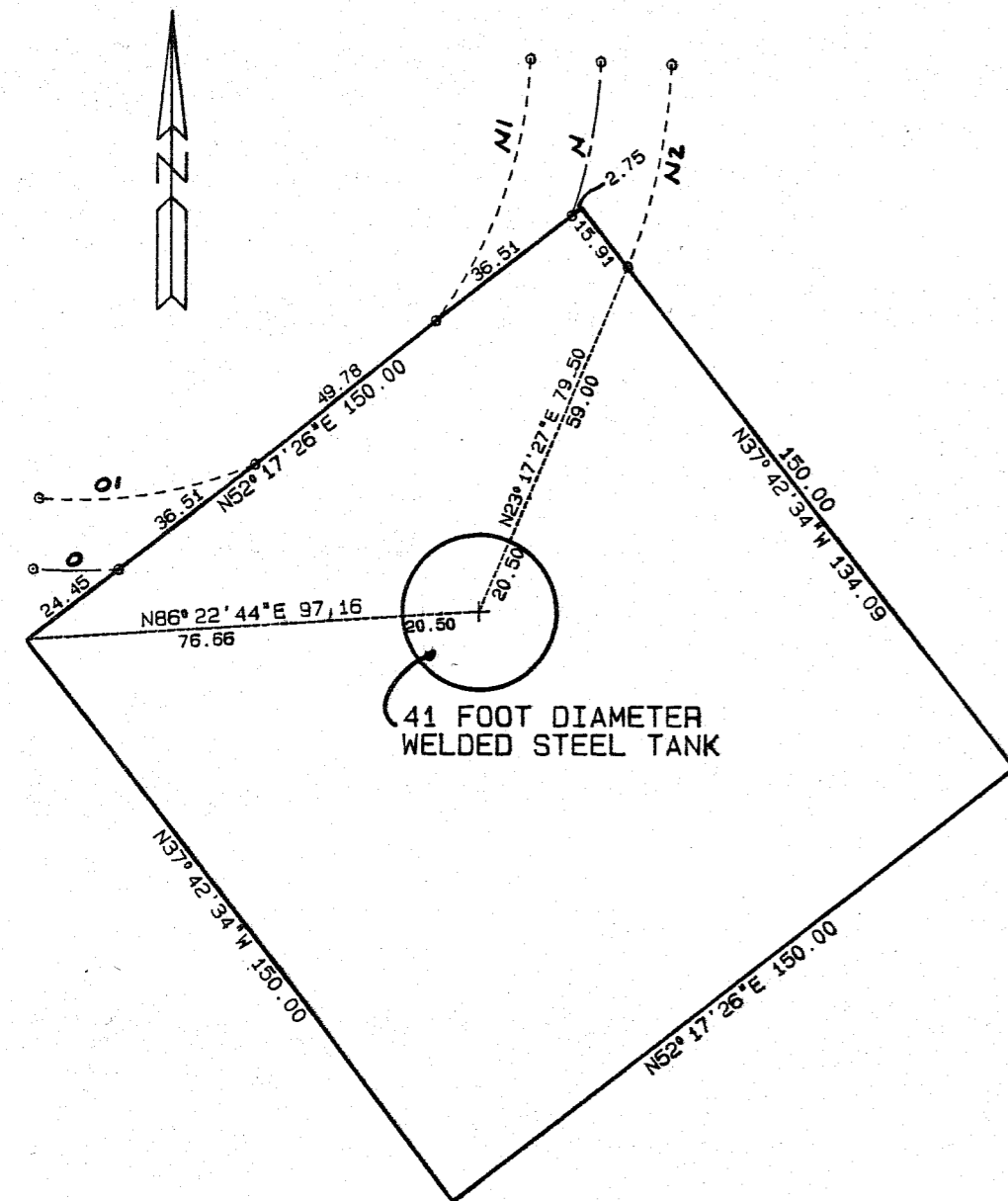

DETAIL B
SCALE: 1" = 40'

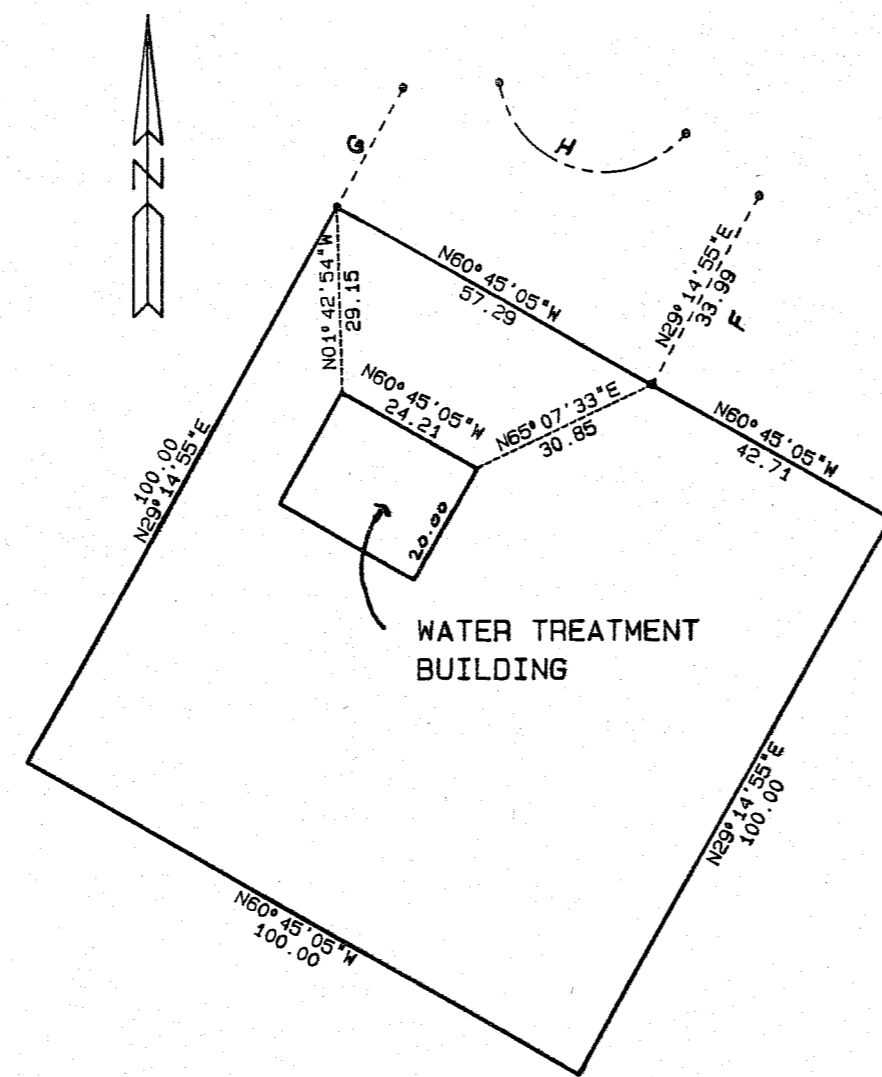

DETAIL A
SCALE: 1" = 30'

SOUTH 1/16 CORNER SECTION 6

FOUND U.S.F.S. 3-1/4" ALUMINUM MONUMENT STAMPED "L.S. 5623, 1988" IN ROCK MOUND PER 9 R.S. 54.

FOUND: BT: 17" WHITE FIR S 61° W 16.2' WITH K-TAG (S 62°02' W, 16.2' PER 9 R.S. 54).

BT: 23" WHITE FIR S 20° E 11.0' WITH K-TAG (S 20°52' E 11.0' PER 9 R.S. 54).

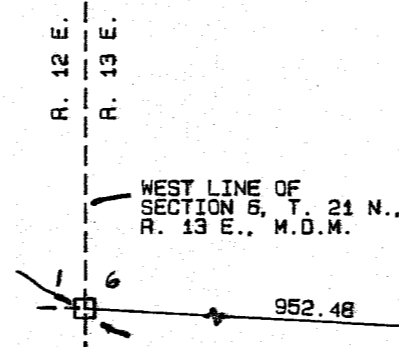

TANGENT TABLE

BEARING	LENGTH	BEARING	LENGTH
A S 34° 22' 46" W	67.02	I2 N 10° 16' 33" W	90.22
A1 S 34° 22' 46" W	70.08	K S 43° 30' 14" W	57.99
A2 S 34° 22' 46" W	29.23	K1 S 43° 30' 14" W	57.99
B S 84° 03' 28" W	74.04	K2 S 43° 30' 14" W	57.99
B1 S 84° 03' 28" W	31.04	M S 2° 17' 47" W	53.54
B2 S 84° 03' 28" W	81.67	M1 S 2° 17' 47" W	53.54
C S 42° 43' 09" W	59.06	M2 S 2° 17' 47" W	53.54
C1 S 42° 43' 09" W	59.06	P N 85° 23' 14" W	120.19
C2 S 42° 43' 09" W	52.31	P1 N 85° 23' 14" W	120.19
D S 34° 21' 50" W	68.61	P2 N 85° 23' 14" W	120.19
D1 S 34° 21' 50" W	68.91	R N 82° 10' 06" W	72.68
D2 S 34° 21' 50" W	68.30	R1 N 82° 10' 06" W	69.93
E S 40° 22' 43" W	33.47	T N 88° 31' 17" W	168.94
E1 S 40° 22' 43" W	32.69	T1 N 88° 31' 17" W	168.94
E2 S 40° 22' 43" W	34.26	V S 46° 05' 22" W	71.59
F S 29° 14' 55" W	33.99	V1 S 46° 05' 22" W	95.95
G N 29° 14' 55" E	21.27	W N 2° 58' 30" E	15.43
I N 10° 16' 33" W	92.12	W1 N 2° 58' 30" E	15.55
I1 N 10° 16' 33" W	92.12		

CURVE TABLE

DELTA	RADIUS	LENGTH	TANGENT
H 129° 20' 45"	17.00	38.38	35.92
H1 129° 20' 45"	2.00	4.52	4.22
J 126° 13' 13"	45.00	99.13	88.74
J1 126° 13' 13"	60.00	132.18	118.32
J2 126° 13' 13"	30.00	66.09	59.15
L 41° 12' 27"	300.00	215.76	112.78
L1 41° 12' 27"	315.00	226.55	118.42
L2 41° 12' 27"	285.00	204.97	107.15
N 16° 55' 06"	112.50	33.22	16.73
N1 35° 12' 14"	97.50	59.91	30.93
N2 19° 47' 03"	127.50	44.03	22.23
O 9° 14' 48"	112.50	18.16	9.10
O1 27° 31' 56"	97.50	46.85	23.89
Q 12° 39' 25"	120.00	26.51	13.31
Q1 14° 45' 10"	105.00	27.04	13.59
Q2 11° 02' 25"	135.00	26.01	13.05
S 6° 21' 11"	400.00	44.35	22.20
S1 6° 21' 11"	420.00	46.57	23.31
U 14° 40' 01"	400.00	102.39	51.48
U1 16° 23' 43"	380.00	108.74	54.74
X 4° 14' 50"	210.00	15.57	7.79
X1 4° 20' 59"	210.00	15.94	7.98
X2 1° 43' 57"	210.00	6.35	3.18
X3 6° 13' 52"	175.00	19.03	9.53
X4 6° 00' 58"	175.00	18.37	9.20
X5 6° 33' 51"	175.00	20.05	10.04

SOUTHWEST 1/16 CORNER SECTION 6

FOUND U.S.F.S. 3-1/4" ALUMINUM MONUMENT STAMPED "L.S. 5623, 1988" IN ROCK MOUND PER 9 R.S. 54.

FOUND:

BT: 29" WHITE FIR N 84° W 10.0' WITH K-TAG (N 82° 17' W 11.3' PER 9 R.S. 54).

BT: 24" WHITE FIR S 31° W 14.8' WITH K-TAG (S 31° 38' W 14.6' PER 9 R.S. 54).

RECORD OF SURVEY

FOR
MOHAWK VALLEY RANCH, INC.
dba WHITEHAWK RANCH

WITHIN THE N 1/2 OF THE SOUTHWEST QUARTER OF SECTION 6 T. 21 N., R. 13 E., M.D.M. PLUMAS COUNTY, CALIFORNIA

LARRY FITES ENGINEERING
P.O. BOX 20308
GRAEAGLE, CALIFORNIA 96103
R.C.E. 13225

JUNE 1992

SHEET 1 OF 1

SURVEYOR'S STATEMENT

THIS MAP CORRECTLY REPRESENTS A SURVEY MADE BY ME OR UNDER MY DIRECTION IN CONFORMANCE WITH THE REQUIREMENTS OF THE LAND SURVEYORS' ACT AT THE REQUEST OF MOHAWK VALLEY RANCH, INC. dba WHITEHAWK RANCH.

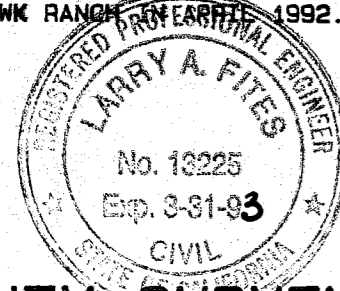

LARRY A. FITES, R.C.E. 13225
LICENSE EXP. DATE 3-31-93

COUNTY SURVEYOR'S STATEMENT

THIS MAP HAS BEEN EXAMINED IN ACCORDANCE WITH SECTION 8766 OF THE LAND SURVEYORS' ACT THIS 30 DAY OF July 1992.

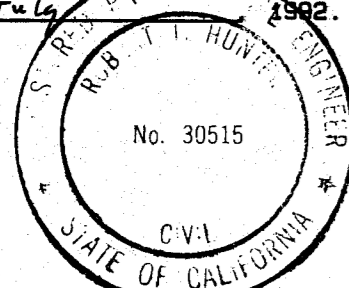

R. Tom Hunter
R. TOM HUNTER, R.C.E. 30515
PLUMAS COUNTY SURVEYOR
LICENSE EXP. DATE 3-31-96

COUNTY RECORDER'S STATEMENT

FILED THIS 31st DAY OF July 1992, AT 9:31 A.M. IN BOOK 9 OF RECORDS OF SURVEYS, AT PAGE 83 AT THE REQUEST OF THE COUNTY SURVEYOR.

JUDITH WELLS
COUNTY RECORDER

By: *J. Amstutz Bieder*
DEPUTY

FEES: \$ 5.00

FILE NO: 5889