

SURVEYOR'S STATEMENT

THIS MAP CORRECTLY REPRESENTS A SURVEY MADE BY ME OR UNDER MY DIRECTION IN CONFORMANCE WITH THE REQUIREMENTS OF THE LAND SURVEYORS' ACT AT THE REQUEST OF THE REID FAMILY TRUST IN MARCH, 1992.

Larry A. Fites
 LARRY A. FITES, R.C.E. 13225
 LICENSE EXP. DATE 3-31-93

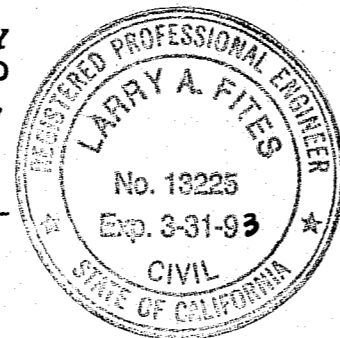

COUNTY SURVEYOR'S STATEMENT

THIS MAP HAS BEEN EXAMINED IN ACCORDANCE WITH SECTION 8766 OF THE LAND SURVEYORS' ACT THIS 11th DAY OF June, 1992.

R. Tom Hunter
 R. TOM HUNTER, R.C.E. 30515
 PLUMAS COUNTY SURVEYOR
 LICENSE EXP. DATE 3-31-96

COUNTY RECORDER'S STATEMENT

FILED THIS 17th DAY OF June, 1992, AT 11:34 A.M. IN BOOK 9 OF RECORDS OF SURVEYS, AT PAGE 77, AT THE REQUEST OF THE COUNTY SURVEYOR.

JUDITH WELLS
 COUNTY RECORDER

BY: *See A. Peay*
 DEPUTY

FEE: \$ 500
 FILE NO.: 4577

BASIS OF BEARINGS

THE BASIS OF BEARINGS FOR THIS MAP IS THE WEST LINE OF THE NW 1/4 OF THE SE 1/4 OF SECTION 17 GIVEN AS N 00°29'26" W AS SHOWN ON THE CHANDLER RANCH HOMESITE MAP RECORDED IN BOOK 7 OF MAPS AT PAGE 62-66, PLUMAS COUNTY RECORDS.

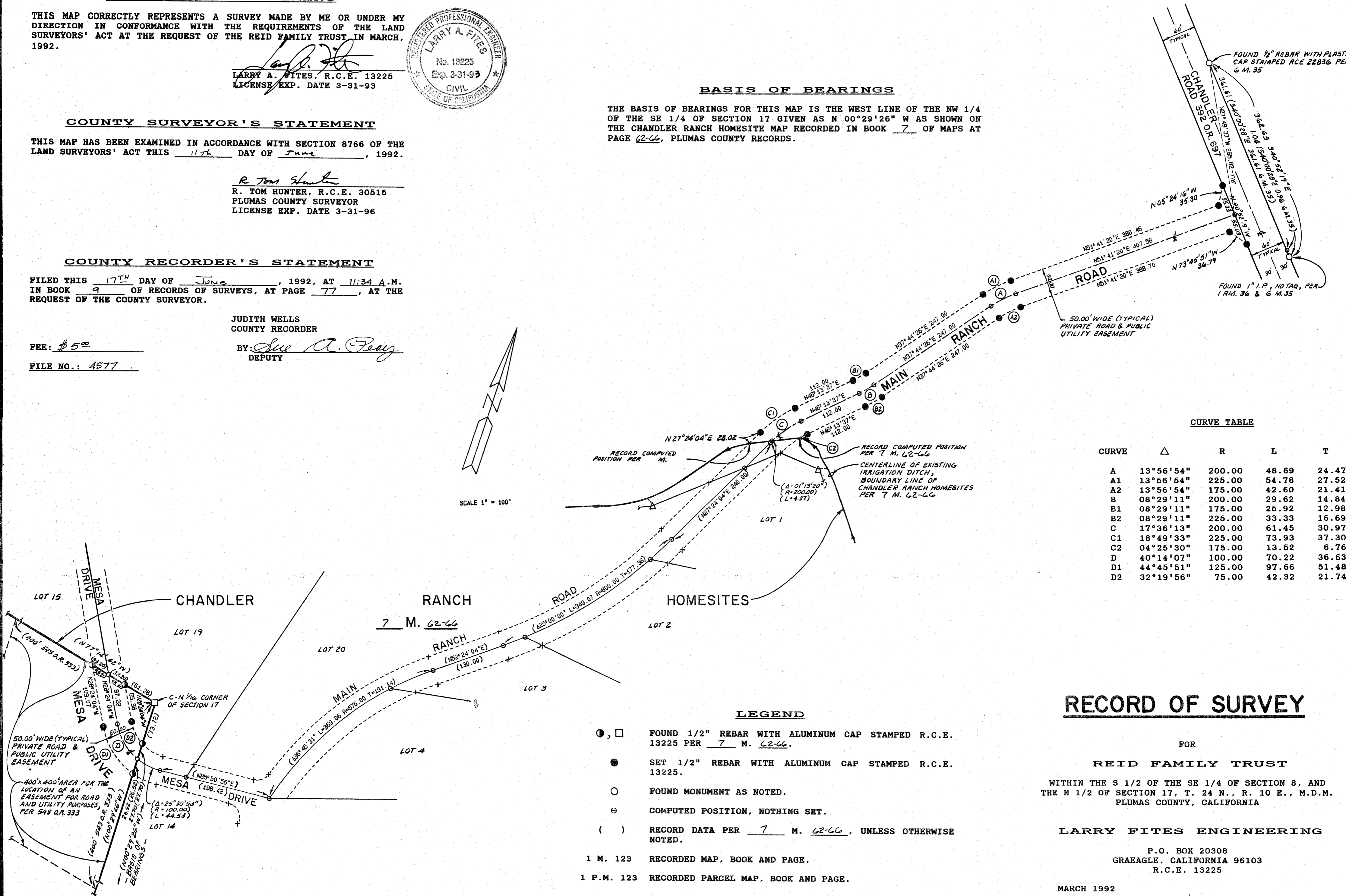

CURVE TABLE

CURVE	Δ	R	L	T
A	13°56'54"	200.00	48.69	24.47
A1	13°56'54"	225.00	54.78	27.52
A2	13°56'54"	175.00	42.60	21.41
B	08°29'11"	200.00	29.62	14.84
B1	08°29'11"	175.00	25.92	12.98
B2	08°29'11"	225.00	33.33	16.69
C	17°36'13"	200.00	61.45	30.97
C1	18°49'33"	225.00	73.93	37.30
C2	04°25'30"	175.00	13.52	6.76
D	40°14'07"	100.00	70.22	36.63
D1	44°45'51"	125.00	97.66	51.48
D2	32°19'56"	75.00	42.32	21.74

LEGEND

- , □ FOUND 1/2" REBAR WITH ALUMINUM CAP STAMPED R.C.E. 13225 PER 7 M. 62-66.
- SET 1/2" REBAR WITH ALUMINUM CAP STAMPED R.C.E. 13225.
- FOUND MONUMENT AS NOTED.
- ⊙ COMPUTED POSITION, NOTHING SET.
- () RECORD DATA PER 7 M. 62-66, UNLESS OTHERWISE NOTED.
- 1 M. 123 RECORDED MAP, BOOK AND PAGE.
- 1 P.M. 123 RECORDED PARCEL MAP, BOOK AND PAGE.

RECORD OF SURVEY

FOR
REID FAMILY TRUST
 WITHIN THE S 1/2 OF THE SE 1/4 OF SECTION 8, AND
 THE N 1/2 OF SECTION 17, T. 24 N., R. 10 E., M.D.M.
 PLUMAS COUNTY, CALIFORNIA

LARRY FITES ENGINEERING

P.O. BOX 20308
 GRAEAGLE, CALIFORNIA 96103
 R.C.E. 13225

MARCH 1992