

Basis of Bearings

The Basis of bearings of this map is the South line of the Southeast 1/4 of Section 12 shown as S 87°59'42" W in Book 5 of Record of Surveys at Page 77, Plumas County records. All bearings are grid, based on the California Coordinate System Zone 1 as stated on 5 RS 77. Theta angle equals + 01°04'41" at the Southeast corner of Section 13. T. 23 N., R. 14 E., M.D.M. Distances shown are ground distances, multiply distances by 0.9997912 to obtain grid distances.

SURVEYOR'S STATEMENT

This map correctly represents a survey made by me or under my direction in conformance with the requirements of the Land Surveyors' Act at the request of The State of California, Department of Fish and Game in January, 1992.

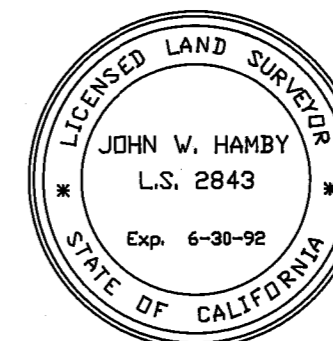

John W. Hamby
John W. Hamby LS 2843

COUNTY SURVEYOR'S STATEMENT

This map has been examined in accordance with Section 8766 of the Land Surveyors' Act this 6th day of April, 1992

R. Tom Hunter
R. Tom Hunter RCE 30515
PLUMAS COUNTY SURVEYOR
License Expiration Date 3/31/92

RECORDER'S STATEMENT

Filed this 6th day of APRIL, 1992 at 10:45 a.m. in Book 9 of Record of Surveys, at page 64-66, at the request of the County Surveyor.

Fee \$9.00
File No. 2456
Judith Wells
County Recorder
by *Jo Ann Van Pelt*
Deputy

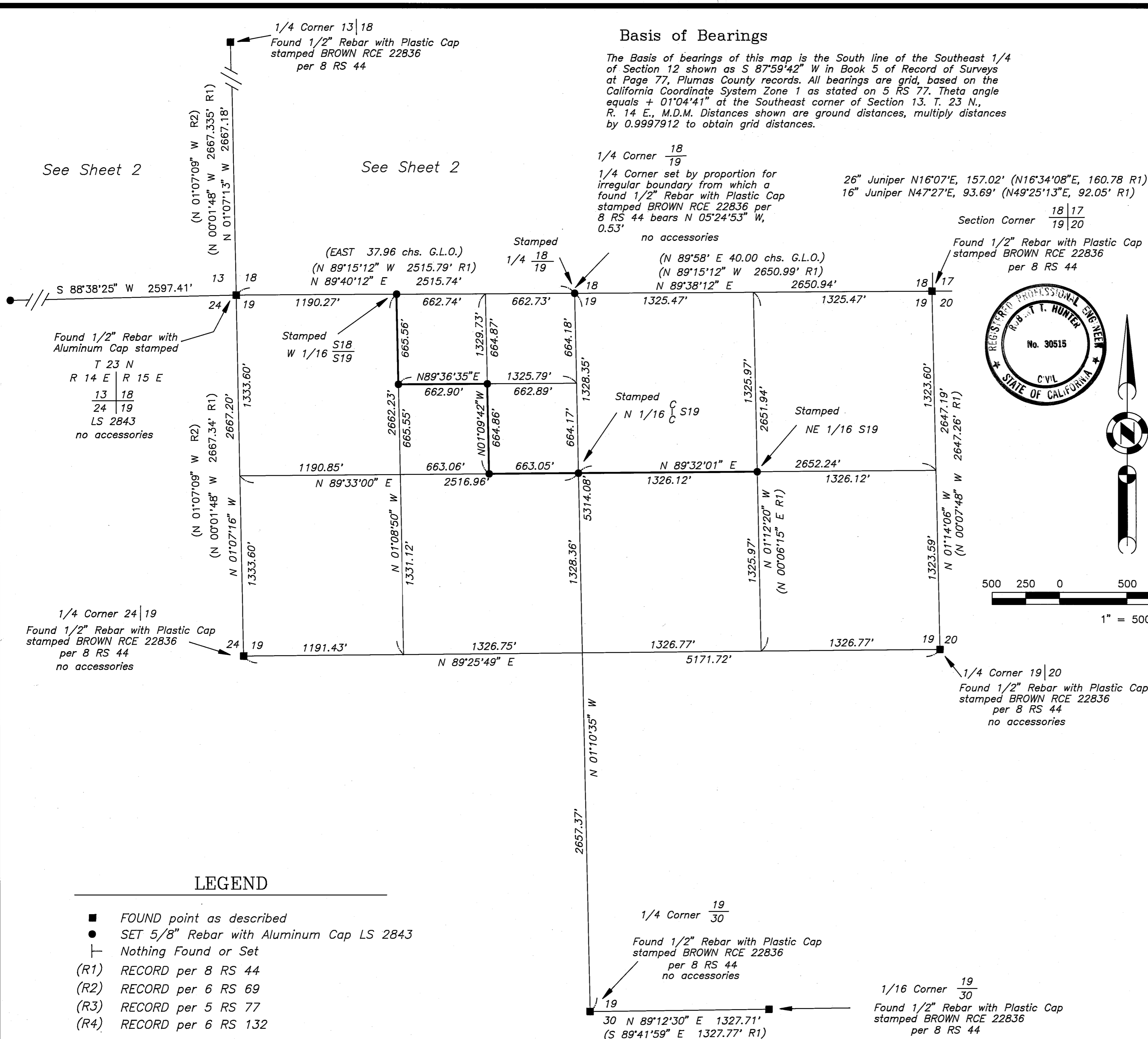
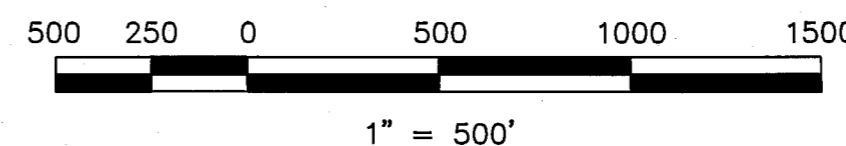
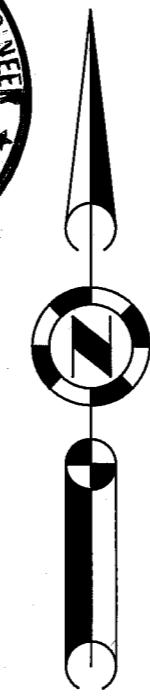

LEGEND

- FOUND point as described
- SET 5/8" Rebar with Aluminum Cap LS 2843
- ├ Nothing Found or Set
- (R1) RECORD per 8 RS 44
- (R2) RECORD per 6 RS 69
- (R3) RECORD per 5 RS 77
- (R4) RECORD per 6 RS 132

RECORD OF SURVEY
for
State of California
Department of Fish & Game

A Portion of Sections 18 & 19
T. 23 N., R. 15 E., M.D.M.
and
A Portion of Sections 11 & 13
T. 23 N., R. 14 E., M.D.M.

PLUMAS COUNTY — CALIFORNIA
SCALE 1" = 500' JANUARY, 1992

HAMBY SURVEYING INC.
P.O. Box 1209
PORTOLA, CA. 96122
Phone 916-832-5571