

SURVEYOR'S STATEMENT

This map correctly represents a survey made by me or under my direction in conformance with the requirements of the Land Surveyor's Act at the request of Joe D. Smailes in November, 1991.

Gerald Joseph Tibbedeaux
Gerald Joseph Tibbedeaux L.S. 6051

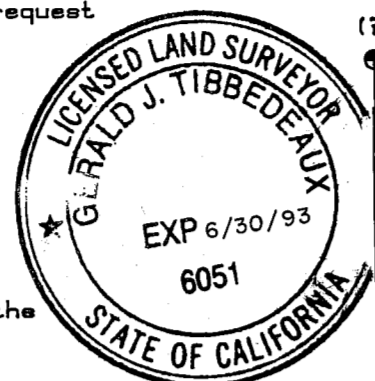

COUNTY SURVEYOR'S STATEMENT

This map has been examined by me in accordance with Section 8766 of the Land Surveyor's Act this 11th day of March, 1992.

R. Tom Hunter
R. Tom Hunter R.C.E. 30515 Exp. 3/31/92
Plumas County Surveyor

COUNTY RECORDER'S STATEMENT

Filed this 11th day of March, 1992, at 8:20 AM in Book 9 of Records of Surveys, at Page 53, at the request of the County Engineer.

Fee 5.00

Judith Welle
County Recorder
Judith Welle
By deputy

File No. 1832

BASIS OF BEARINGS

The bearing of N 89° 51' 00" E for the North line of Section 12, T. 25 N., R. 7 E., M.D.M. recorded in the 1939 G.L.O. Notes of the Subdivision of T. 25 N., R. 7 E., as found monumented, was taken as the basis of bearings shown on this map.

Thompson cor. 4
set from original bearing trees,
20" oak snag with partial scribing
25" oak with scar

CORNER NOTES

- (1) 21" PINE / BLAZE & K-TAG, N 56° 27' W, 11.3 - 12" PINE N 56° W, 11.9 (A)
17" PINE / BLAZE & K-TAG, S 68° 25' W, 21.5 - 10" PINE S 69° W, 21.8 (A)
- (2) 41" CEDAR / BLAZE & K-TAG, S 37° 31' E, 121.2 - 30" CEDAR S 37° 30' E, 120.8 (A)
12" FIR & K-TAG, N 23° 30' W, 19.4 - 8" FIR N 25° W, 19.8 (A)
20" CEDAR, N 70° E, 227.7 (A) NOT TIED } Original monument found in good condition, I consider it unnecessary to retie remaining bearing trees for this survey.
12" CEDAR, S 35° 30' W, 64.0 (A) NOT TIED
- (3) 15" CEDAR, SET TAG FOR BT S 20° 22' W, 23.1
33" STUMP W SCAR, SET TAG FOR BT S 28° 27' W, 17.9
16" FIR, SET TAG FOR BT N 4° 52' W, 47.9
- (4) 11" FIR, SET TAG FOR BT S 30° 38' E, 28.4
12" FIR, SET TAG FOR BT S 49° 20' W, 11.6
- (5) 42" SNAG / SCRIBE, N 87° 04' E, 29.0 - 48" FIR N 88° 15' E, 29.0 (B)
ROOT HOLE, S 31° 33' W, 41.5 - 36" SPRUCE S 31° W, 41.5 (B)
13" FIR, SET TAG FOR BT S 42° 02' W, 21.2
13" PINE, SET TAG FOR BT N 28° 50' E, 8.0
- (6) 20" OAK SNAG / SCRIBE, S 4° 28' E, 87.0 - 10" OAK S 4° 45' E, 87.0 (B)
25" OAK, N 56° 14' W, 89.0 - 12" OAK N 56° 15' W, 89.0 (B)
8" OAK, SET TAG FOR BT N 27° 01' W, 12.1
9" OAK, SET TAG FOR BT N 66° 04' E, 27.5
- (7) ROOT HOLE, N 9° 53' E, 14.7 - 5" OAK N 23° 45' W, 14.7 (B)
ROOT HOLE, N 56° 00' W, 12.0 - 3" OAK N 70° W, 12.0 (B)
10" FIR, SET TAG FOR BT N 85° 26' E, 30.3
17" FIR, SET TAG FOR BT S 76° 07' E, 14.4
- (8) FOUND 5"X5"X24" SLATE STONE REPLACED WITH U.S.D.A. DISK LS 6051
32" OAK / SCRIBE, N 75° 23' W, 25.6 - 24" OAK N 76° 15' W, 25.0 (B)
21" OAK DEAD & DOWN N 53° 53' W, 25.9 - 10" OAK N 51° 30' W, 26.0 (B)
12" OAK, SET TAG FOR BT N 34° 28' E, 14.8
10" FIR, SET TAG FOR BT S 55° 10' W, 7.1
- (9) FOUND USDA DISK LS 5623
39" CEDAR / SCAR & K-TAG, N 51° 11' E, 61.7 - 18" CEDAR N 22° E, 60.3 (B)
ROOT HOLE, S 57° 37' E, 49.0 - 7" PINE S 64° 50' E, 49.0 (B)
9" PINE / SCRIBE & K-TAG, S 55° 59' E, 11.9 (scribe not legible)
- (10) FOUND 4"X4" POST IN ROCK MOUND / REPLACED WITH U.S.D.A. DISK L.S. 6051
6" OAK / SCAR & TAG (THOM. 8 O. BROWN 3/23/73) N 32° 39' W, 4.5
16" OAK / SCAR & TAG (THOM. 8 O. BROWN 3/23/73) N 54° 41' E, 32.1
- (11) FOUND 4"X4" POST IN ROCK MOUND / REPLACED WITH U.S.D.A. DISK L.S. 6051
10" FIR / SCAR & TAG (THOM. 9 O. BROWN 3/23/73) N 9° 28' W, 6.8

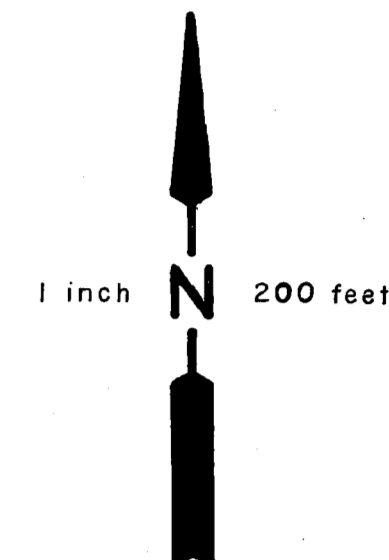

Thompson cor. 7
accepted U.S.D.A. disk L.S. 5623
found bearing trees as noted.

Thompson cor. 6
accepted 5X5X24" stone
found original bearing trees,
32" oak, scribe overgrown
root hole 21" oak, dead & down. (B)

Thompson cor. 3
set from original
bearing trees,
snag scribed 4484-3,
root hole (tree dead, down & decayed)

Thompson cor. 2
set from G.L.O. tie (1939),
no evidence of original monument
or bearing trees.

**THOMPSON PLACER MINE M.S. 4484
59.53 Ac.**

Thompson cor. 8
found original monument,
no evidence remains of
original bearing trees

Thompson cor. 9
found original monument,
no evidence remains
of original bearing trees

Thompson cor. 1
set from G.L.O. tie
(1939), no evidence of original
monument, stump near location
of one bearing tree not positively
identified.

LEGEND

- Found G.L.O. disk marked for Section corner (1939)
- Set 3 1/4" U.S. DEPT. OF AGRICULTURE (U.S.D.A.) disk stamped L.S. 6051, 1991. Or as noted
- (A) Record information per 1939 G.L.O. Notes
- (B) Record information per Mineral Survey No. 4484 (Aug. 13, 1908)
- (No.) Key to corner notes

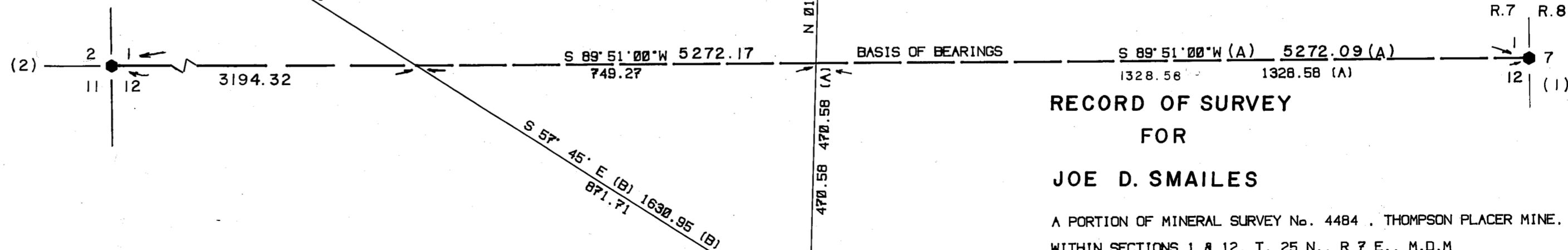

**RECORD OF SURVEY
FOR
JOE D. SMAILES**

A PORTION OF MINERAL SURVEY No. 4484, THOMPSON PLACER MINE,
WITHIN SECTIONS 1 & 12, T. 25 N., R. 7 E., M.D.M.

JANUARY, 1992
Tibbedeaux Surveying
P.O. Box 1960
Parkdale, CA 95122
(916) 832-5772

SCALE 1"=200'