

- LEGEND**
- Fd. 1/2" rebar RCE 26870 per 5M77
  - △ Fd. 1/2" rebar RCE 15265 per 7PM144, 5M77
  - △ Fd. 3/4" I.P. RCE 11173 per 7PM144, 5M77
  - Fd. 1/2" rebar "PCRD Right of Way" 7PM144, 5M77
  - △ Fd. 3/4" I.P. RCE 11173 per 5RS147, 3RS81
  - Set 1/2" rebar RCE 22836
  - △ Fd. 3/4" I.P. RCE 7294 per 2M18 or as noted
  - ( )R1 Record per 5M77
  - ( )R2 Record per 3RS81
  - ( )R3 Record per 2M18
  - [ ] Latitude / Departure from Calculated corner to found monument

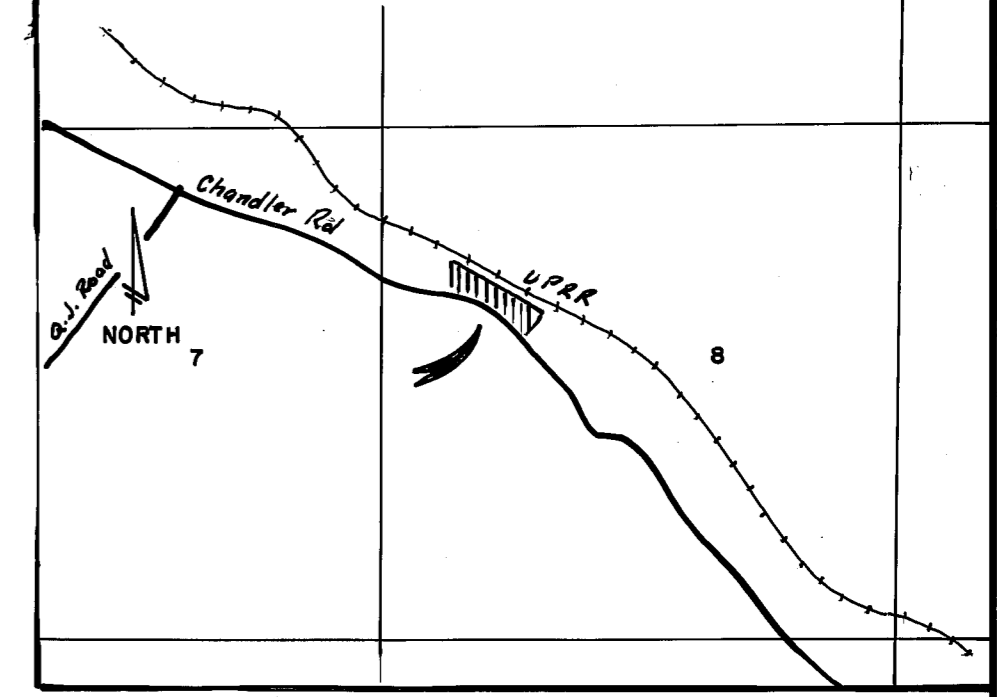
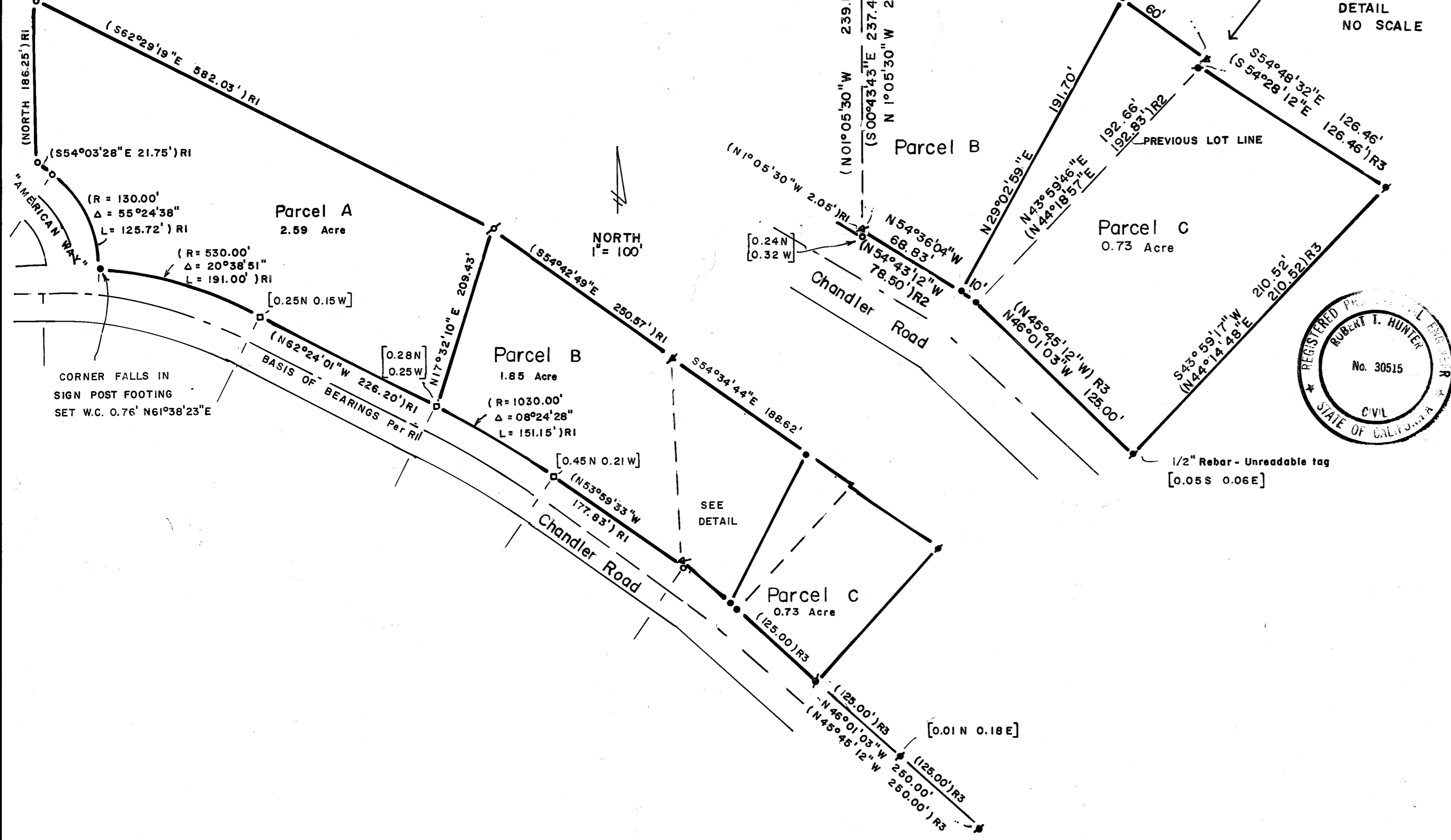

**SURVEYOR'S STATEMENT**

This map correctly represents a survey made by me or under my direction in conformance with the requirements of the Land Surveyors Act at the request of Dennis Sanne in February 1991.

June 10 1991  
date  
Clifford R. Brown RCE 22836

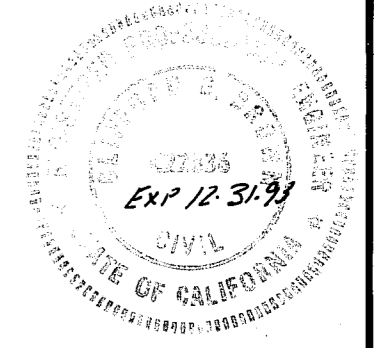

**COUNTY SURVEYOR'S STATEMENT**

This map has been examined in accordance with Section 8766 of the Land Surveyors Act this 23<sup>rd</sup> day of February, 1992.

R. Tom Hunter  
R. Tom Hunter RCE 30515 Plumas Co. Surveyor  
(Exp. 3-31-92)

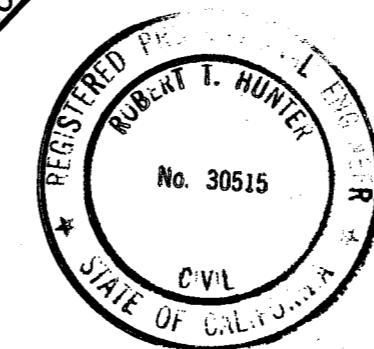

**COUNTY RECORDER'S STATEMENT**

Filed this 23<sup>rd</sup> day of February, 1992 at 1:50 P.M. in Book 9 of Records of Surveys page 51 at the request of the County Surveyor

Judith Wells  
County Recorder  
Fee \$500  
File no. 1544  
by Julie A. Perry  
Deputy

**RECORD OF SURVEY**

-FOR-

Dennis Sanne et al  
PO Box 329  
Quincy, CA. 95971

A Portion of Section 8, T24N, R10E, MDBM near Quincy, Plumas County, CA.

Engineer: Cliff Brown Engineering & Survey  
2335 Ponderosa  
Quincy, CA. 95971 283-3959

NOTE: The intent of this survey was prepared to reflect a Lot Line Adjustment for which a resolution is recorded in Book 565 OR 54