

SURVEYOR'S STATEMENT

This map correctly represents a survey made by me or under my direction in conformance with the requirements of the Land Surveyors' Act at the request of Fidel Borbon on October 22, 1984.

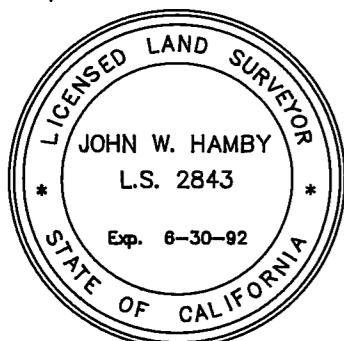

John W. Hamby LS 2843

COUNTY SURVEYOR'S STATEMENT

This map has been examined in accordance with Section 8766 of the Land Surveyors' Act this 26th day of February, 1992

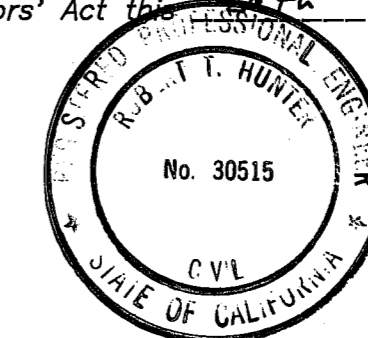

R. Tom Hunter RCE 30515 Plumas County Surveyor License Expiration Date 3/31/92

RECORDER'S STATEMENT

Filed this 26th day of February, 1992 at 11:37 A.M. in Book 9 of Record of Surveys, at page 50, at the request of the County Engineer.

Fee \$500 File No. 1418

Judith Wells County Recorder by Jo Ann Van Meter Deputy

Found 1" I.P. with (5/8" Rebar with Plastic Cap stamped RCE 22836 not of record) inside 1" I.P. 18" Pine with "K" tag N 76° W, 18.5', 12" Pine with Bearing Tree tag & "K" tag S 44° E, 20.8'

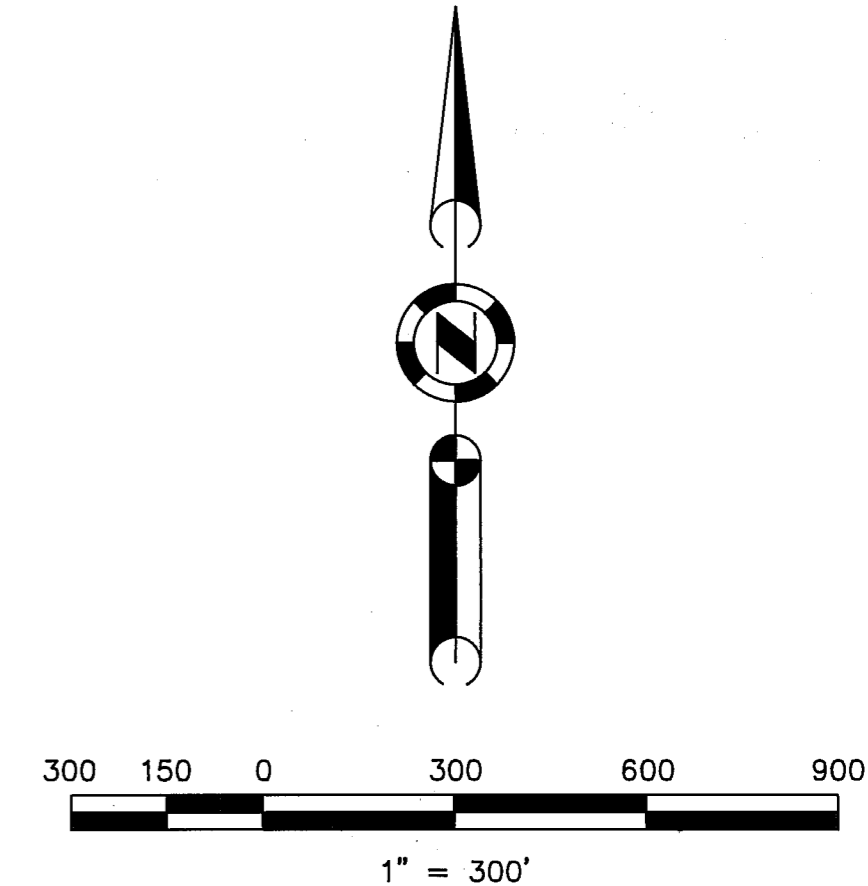
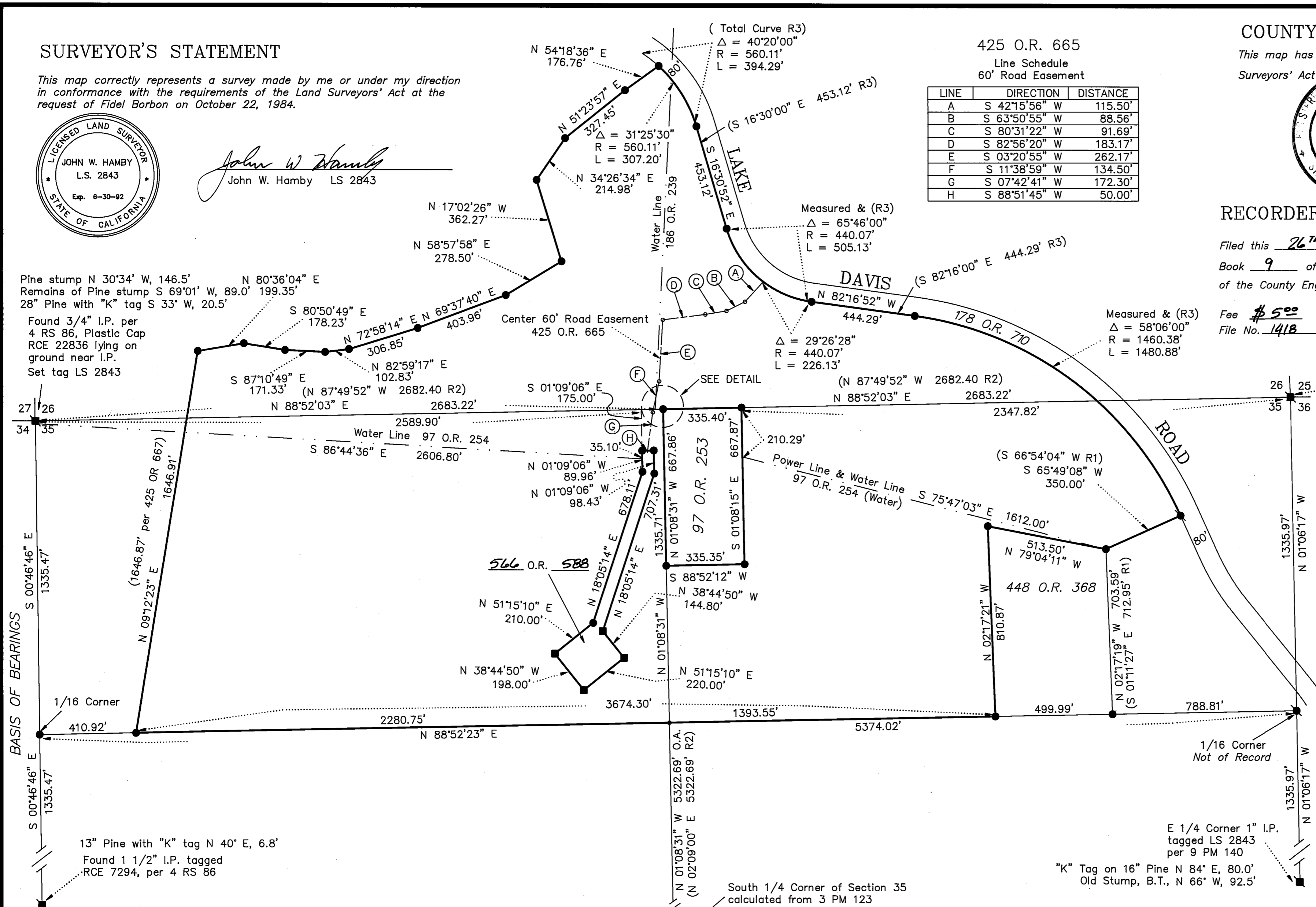

RECORD OF SURVEY for Fidel Borbon

Portions of the N 1/2 of Section 35 and the S 1/2 of Section 26 T. 23 N., R. 13 E., M.D.M.

PLUMAS COUNTY - CALIFORNIA SCALE 1" = 300' OCTOBER, 1984

HAMBY SURVEYING INC. P.O. Box 1209 PORTOLA, CA. 96122 Phone 916-832-5571

LEGEND

- FOUND point as described
FOUND Capped Rebar, LS 2843
FOUND Rebar with Plastic Cap RCE 22836
SET 1/2" Capped Rebar, LS 2843
Nothing Found or Set
(R1) RECORD per 345 O.R. 9
(R2) RECORD per 3 PM 123
(R3) RECORD per 178 OR 710 after adjustment to ground distances.

BASIS OF BEARINGS

The Basis of Bearings of this map is the West Line of the Northwest Quarter of Section 35, shown as N 00°46'46" W, on 4 RS 86. Distances shown are ground distances, multiply distances by 0.9998137 to obtain grid distances. All bearings are grid, based on California Coordinate System Zone 1 as stated on 4 RS 86. Theta angle equals + 00°59'50" at the Northeast corner of Section 35.

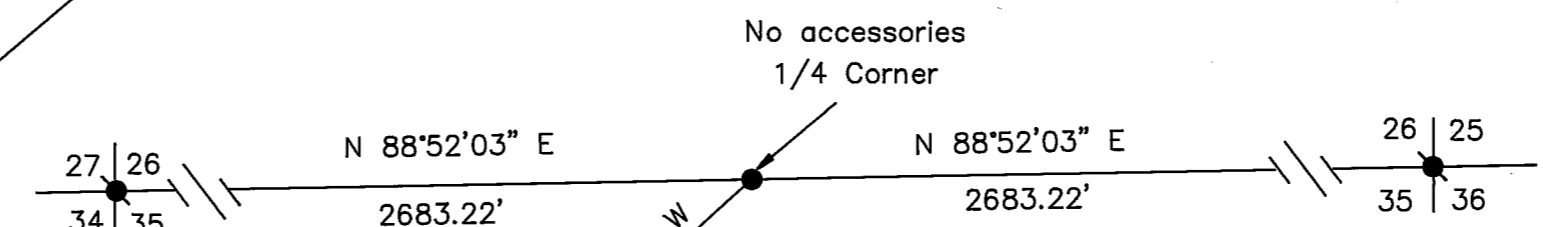

DETAIL N.T.S.