

Note:
This Record of Survey was prepared to reflect a Lot Line Adjustment for which a resolution is Recorded in Book 524 of Official records at Page 542.

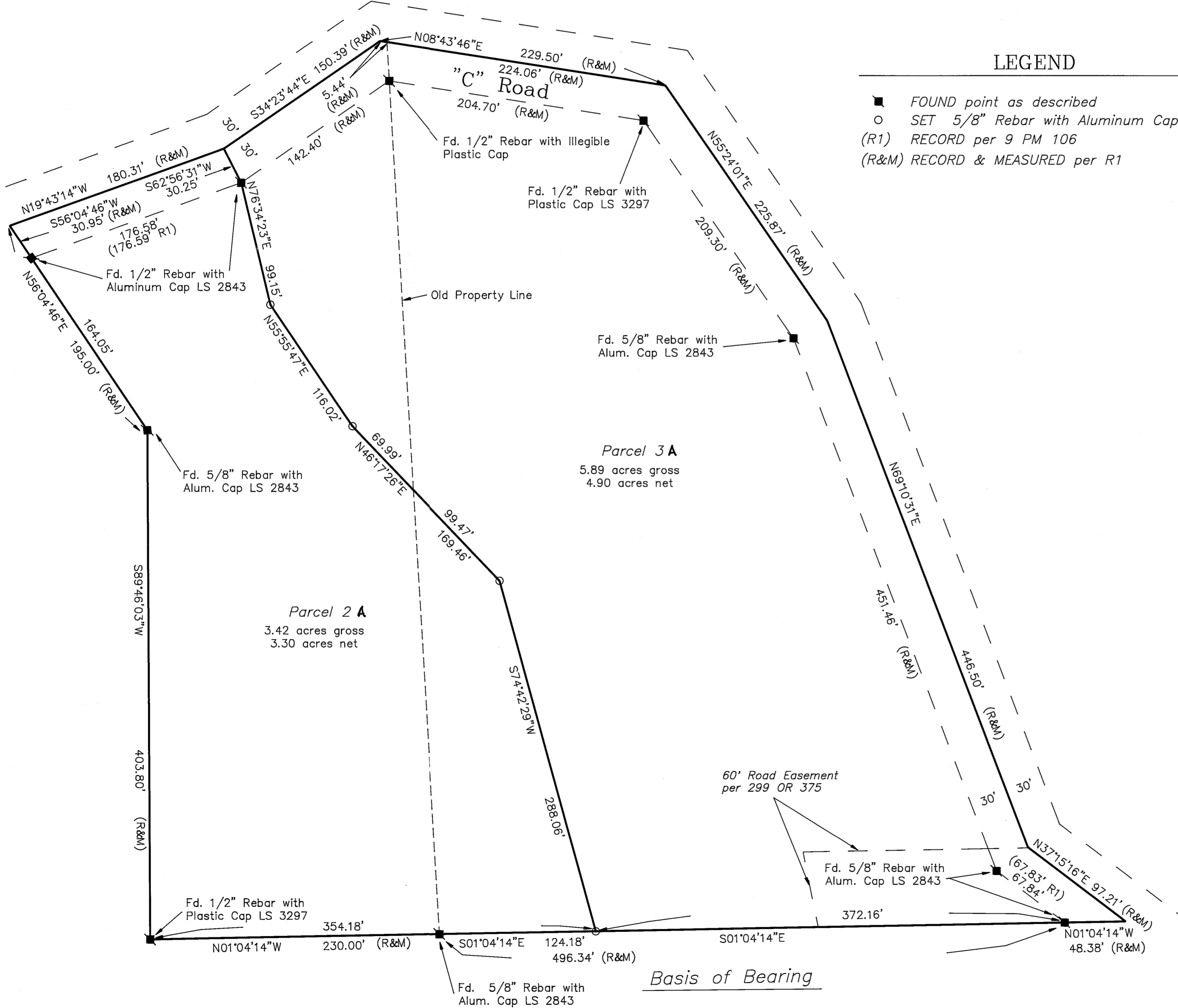
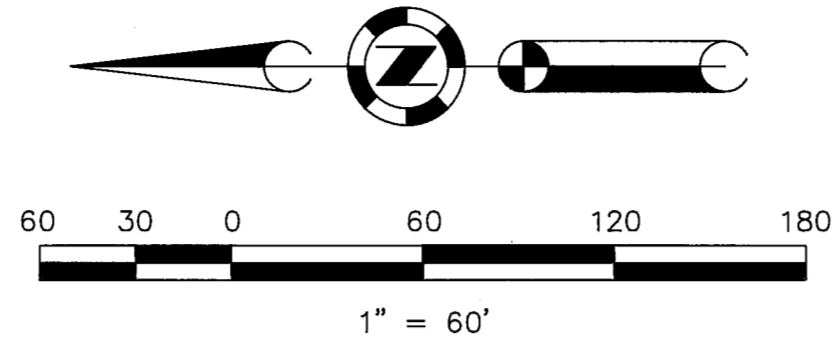

LEGEND

- FOUND point as described
- SET 5/8" Rebar with Aluminum Cap LS 2843
- (R1) RECORD per 9 PM 106
- (R&M) RECORD & MEASURED per R1

SURVEYOR'S STATEMENT

This map correctly represents a survey made by me or under my direction in conformance with the requirements of the Land Surveyors' Act at the request of Harold L. & Viola B. Janney in July, 1991.

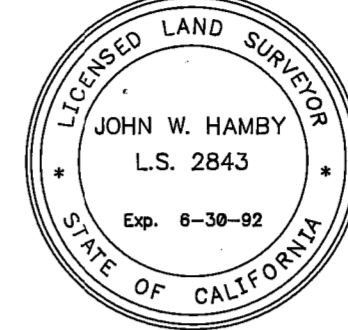

John W. Hamby
John W. Hamby LS 2843

COUNTY SURVEYOR'S STATEMENT

This map has been examined in accordance with Section 8766 of the Land Surveyors' Act this 4th day of December, 1991

Lawrence J. Brock
Lawrence J. Brock RCE 13528
PLUMAS COUNTY SURVEYOR
Expiration Date 3/31/93

RECORDER'S STATEMENT

Filed this 14th day of February, 1992 at 11:30 A.m. in Book 9 of Record of Surveys, at page 45, at the request of the County Engineer.

Fee \$500
File No. 1120

Judith Wells
County Recorder
by *Bede Cammack*
Deputy

BASIS OF BEARING

The Basis of Bearing is the West Line of Parcels 2 & 3 shown as S 01° 04' 14" E on Parcel Map filed in Book 9 of Parcel Maps at Page 106, Plumas County Records.

RECORD OF SURVEY
for
Harold L. & Viola B. Janney

Parcels 2 & 3 of 9 PM 106
A portion of the NE 1/4 of Section 13
T. 22 N., R. 12 E., M.D.M.
PLUMAS COUNTY — CALIFORNIA
SCALE 1" = 60' JULY, 1991

HAMBY SURVEYING INC.
P.O. Box 1209
PORTOLA, CA. 96122
Phone 916-832-5571