

**SURVEYOR'S STATEMENT**

This map correctly represents a survey made by me or under my direction in conformance with the requirements of the Land Surveyors' Act at the request of H. J. Dhom in August, 1991.

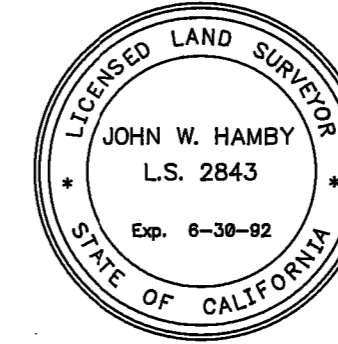

*John W. Hamby*  
John W. Hamby LS 2843

**COUNTY SURVEYOR'S STATEMENT**

This map has been examined in accordance with Section 8766 of the Land Surveyors' Act this 9th day of January, 1992

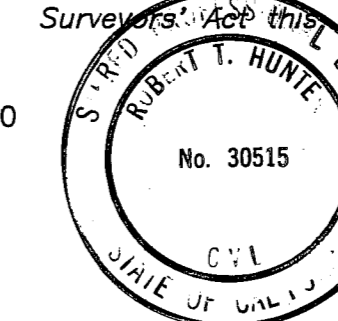

*R. Tom Hunter*  
R. Tom Hunter R.C.E.30515  
PLUMAS COUNTY SURVEYOR  
License Expiration Date 3/31/92

**RECORDER'S STATEMENT**

Filed this 10TH day of JANUARY, 1992 at 11:28 a.m. in Book 9 of Record of Surveys, at page 34-36, at the request of the County Engineer.

Fee 9.00  
File No. 237

Judith Wells  
County Recorder  
by *Judith Wells*  
Deputy

**NOTE:**

The Southeast corner of Vinton Townsite as referred to in 91 O.R. 386 was established and monumented from the best available lines of occupation as marked by old fences whose record courses shown are S 24°00'00" W, 417.00 feet and N 66°00'00" W, 493.00 feet and a newer fence which is marked on the ground with the record distance shown as S 24°39'10" E, 224.60 feet to the Townsite corner referred to above.

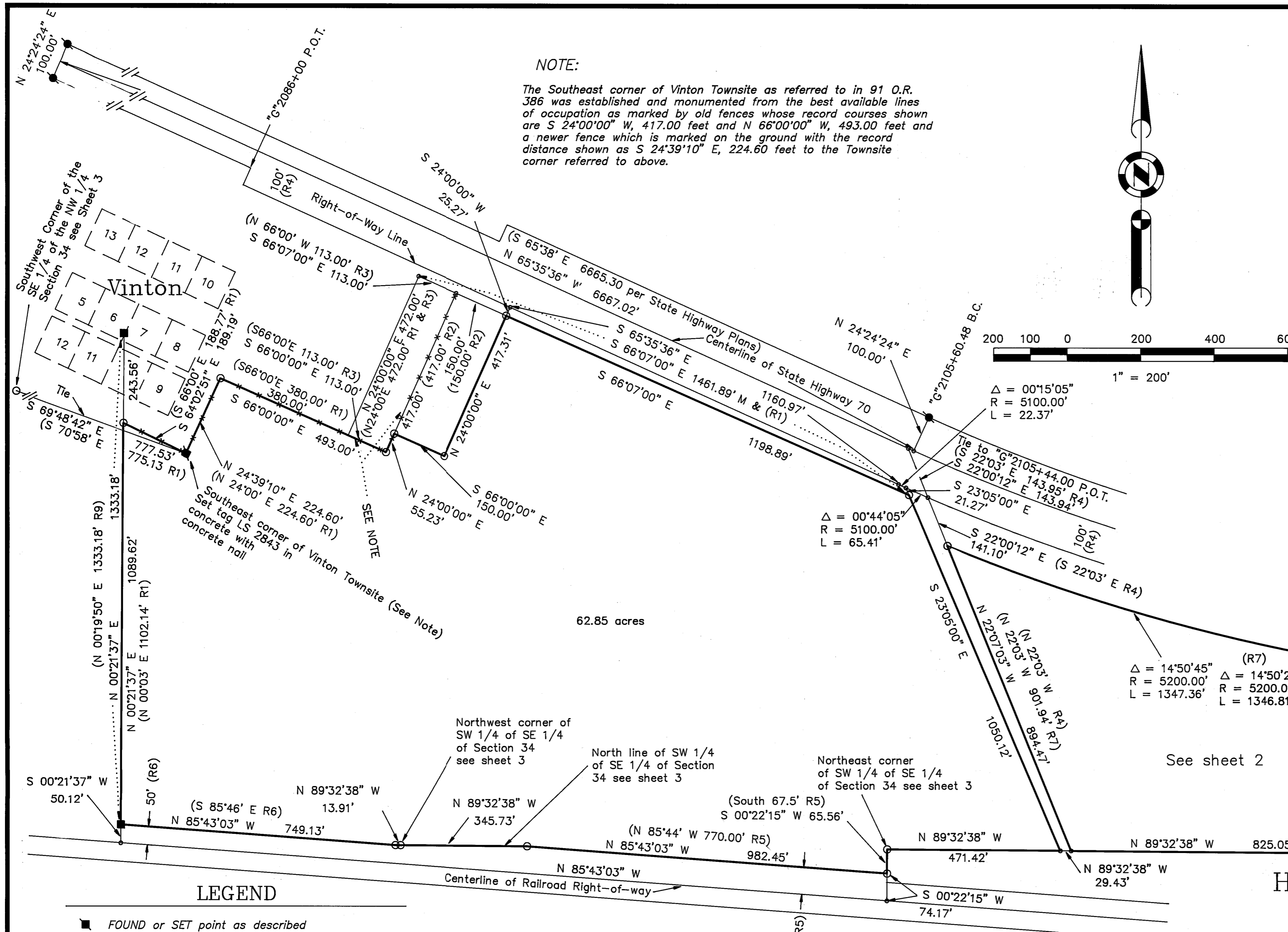

**LEGEND**

- FOUND or SET point as described
- FOUND Rebar with Aluminum Cap LS 2843
- FOUND 6" X 6" Concrete State Highway Monument
- SET 5/8" Rebar & Aluminum Cap LS 2843
- Nothing Found or Set
- (R1) RECORD per 91 O.R. 386
- (R2) RECORD per 88 DEEDS 23
- (R3) RECORD per 74 DEEDS 60
- (R4) RECORD per 69 DEEDS 13
- (R5) RECORD per 34 DEEDS 24
- (R6) RECORD per 39 DEEDS 380
- (R7) RECORD per 202 OR 387
- (R8) RECORD per 7 PM 149
- (R9) RECORD per 7 RS 42
- (R10) RECORD per 155 OR 152

**Basis of Bearings**

The Basis of Bearings of this map is the West line of the SW 1/4 of Section 35 shown as S 00°17'38" W per 7 PM 149, Plumas County records. See sheet 3 of 3.

**RECORD OF SURVEY**

for  
**H. J. Dhom & Virginia M. Dhom**

A portion of Section 34, & SW 1/4 of Section 35,  
T. 23 N., R. 16 E., M.D.M.

PLUMAS COUNTY - CALIFORNIA  
SCALE 1" = 200' SEPTEMBER, 1991

HAMBY SURVEYING INC.  
P.O. Box 1209  
PORTOLA, CA. 96122  
Phone 916-832-5571