

SURVEYOR'S STATEMENT

This map correctly represents a survey made by me or under my direction in conformance with the requirements of the Land Surveyors' Act at the request of Edmond Vadnais in June, 1991.

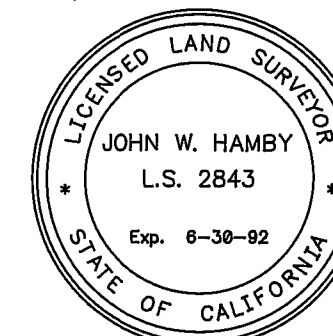

John W. Hamby
John W. Hamby LS 2843

COUNTY SURVEYOR'S STATEMENT

This map has been examined in accordance with Section 8766 of the Land Surveyors' Act this 1st day of August, 1991

Lawrence J. Brock
Lawrence J. Brock RCE 1352
PLUMAS COUNTY SURVEYOR
License Expiration Date 3/31/9

RECORDER'S STATEMENT

Filed this 1st day of August, 1991 at 11:52Am. in
Book 9 of Record of Surveys, at page 21, at the request
of the County Engineer.

Fee \$5⁰⁰
File No. 5679

Judith Wells
County Recorder
by Bob C
Deputy

BASIS OF BEARING

The Basis of Bearing of this survey is from found monuments at the Northwest corner of Lot 20 and the Northeast corner of Lot 18 shown as N62°32'10"E on 8 RS 110.

RECORD OF SURVEY
for
Edmond J. Vadnais

LOT 19, PLUMAS-EUREKA ESTATES UNIT NO. 3
A Portion of Section 9, T. 22 N., R. 12 E., M.D.M.

PLUMAS COUNTY — CALIFORNIA
SCALE 1" = 30' JUNE, 1991

HAMBY SURVEYING INC.
P.O. Box 1209
PORTOLA, CA. 96122
Phone 916-832-5571

SHEET 1 OF 1

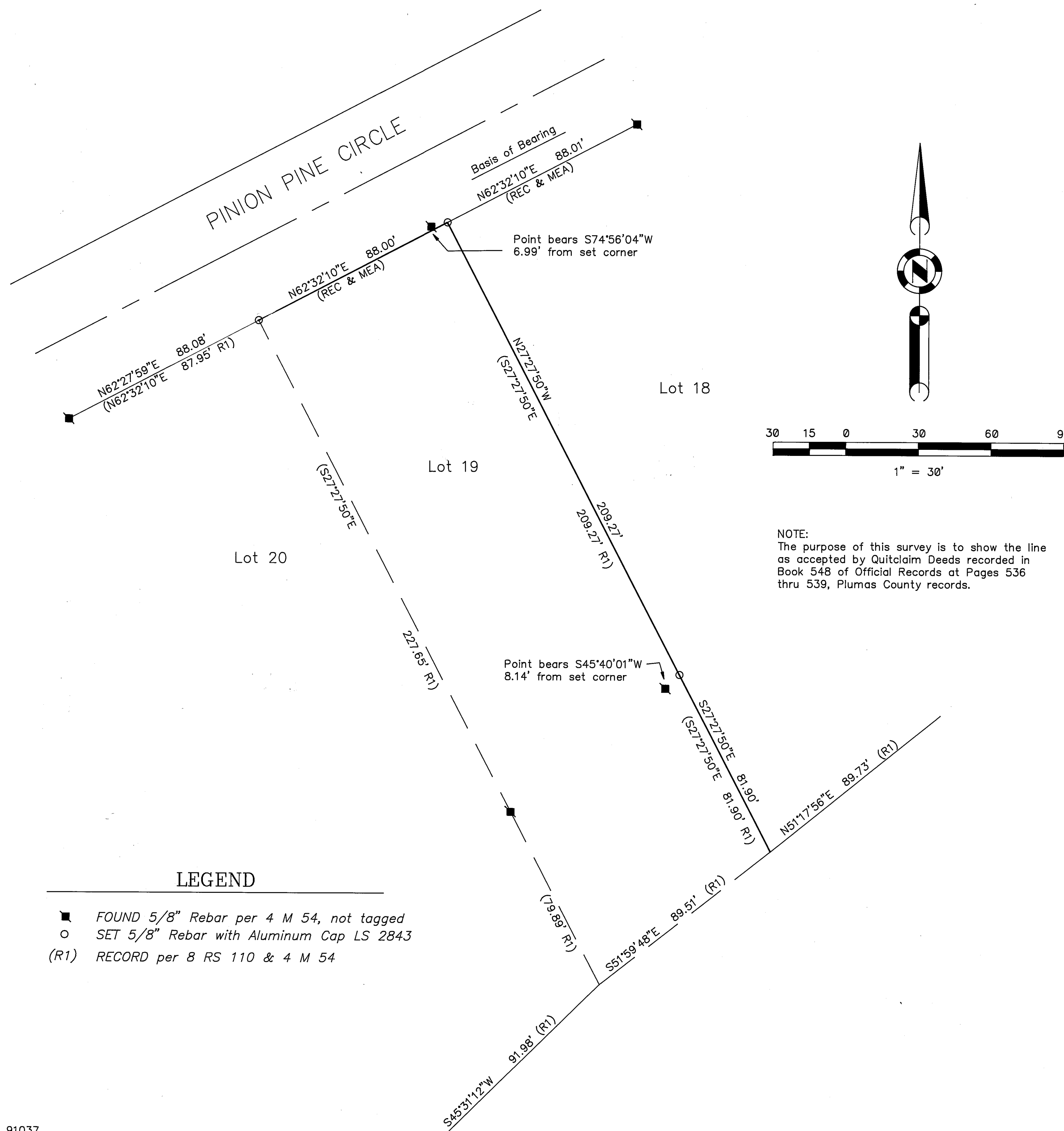

NOTE:
The purpose of this survey is to show the line
as accepted by Quitclaim Deeds recorded in
Book 548 of Official Records at Pages 536
thru 539, Plumas County records.

LEGEND

- FOUND 5/8" Rebar per 4 M 54, not tagged
 - SET 5/8" Rebar with Aluminum Cap LS 2843
- (R1) RECORD per 8 RS 110 & 4 M 54