

VICINITY MAP N.T.S.

GENERAL NOTES

1. This Project was called Small Cadastral Survey and was accomplished for Lassen National Forest under contract No. 53-9jnc-2-66.
2. All monuments were provided by the U.S.F.S. Corner identification was stamped on the cap per 1973 BLM "Manual of Instruction". L.S. 6344 was also stamped on the cap.

CORNER NOTES

1. Fd. 3/4" iron rod in stone mound, Fd. BT 30" Cedar S60°E 31.5' (called S63°31'E 31.2') Per 2 R.S.39. New BT 12" Cedar N13°W 9.5'.
2. Fd. 1" iron pipe tagged RCE 7567 in stone mound, Fd. BT's 36" Cedar S54°W 11.6' (called S51°43'W 10.8'), 30" Cedar S65°E 32.0' (called S65°48'E 31.2'), Per 2 RS 39 New BT's 10" Cedar N40°W 50.2', 9" Cedar N12°E 49.3'.
3. Fd 11"x9"x7" Quartzite Stone scribed 1/4 in stone mound, and 1" iron pipe tagged LS 3202, Fd BT 578°E 19.2' (called 18') Per 4 RS 31. New BT 10" Fir N35°W 36.2'.
4. Fd 1" iron pipe tagged LS 3202 in stone mound Per 4 R.S.31. Fd. BT 20" Fir S54°W 16.1' (called S64°30' W 16.5) Per Gov't notes Barber 1904. New BT 15" Fir N16°E 21.6'. Fd BT's 22" Pine N 40°E 35.7' (called N41°E 36.6'), 17" Fir S58°W 11.7' (called S57°W 11.3') Per 2 R.S.23.
5. Fd. BLM Mon.
6. Fd. BLM Mon.
7. Fd. BLM Mon.
8. New BT's 14" Cedar N33°W 44.8', 8" Fir S11°W 36.9'
9. New BT's 10" Fir N23°E 20.1', 10" Fir S71°E 12.7'
10. New BT's 22" Fir N17°W 23.9', 12" Pine S15°W 20.0'. Fd 1" iron pipe in stone mound tagged LS 3202 S88°27'15"E 0.28' Per 4 R.S. 31
11. New BT's 10" Cedar N11°W 11.7', 10" Cedar S40°W 18.5'. Fd 1" iron pipe tagged LS 3202 N57°35'44"E 0.56' Per 4 R.S.31
12. New BT's 10" Cedar N56°E 71.2', 12" Fir S12°E 47.5'. Fd 1" iron pipe tagged LS 3202 in stone mound S04 39°08'E 0.92' Per 4 R.S.31.

LEGEND

- FD ORIGINAL GLO CORNER (SEE COR NOTES) SET U.S.F.S. MON (2 1/2" ALUMINUM PIPE W/ 3/4" CAP)
- FD BLM MON AS SHOWN
- SET USES MON (2 1/2" ALUMINUM PIPE W/ 3/4" ALUMINUM CAP)
- () GLO DATA,
- [] RECORD DATA PER 4.R.S.31 OR AS NOTED.
- ▼ LINE MARKED & POSTED
- ① CORNER NOTES

RECORDER'S STATEMENT

Filed this 5th day of May, 1994, at 2:20 PM in Book 9 of Record of Survey at Page 199 at the request of the County surveyor.

Serial No 3484 County Recorder
Jill A. Gray
FEE \$200

RECORD OF SURVEY

FOR
U.S.D.A - LASSEN NATIONAL FOREST
SECTION 19, T27N, R8E M.D.M.
COUNTY OF PLUMAS STATE OF CALIFORNIA
LAWRENCE H. GAYNOR
3485 SANTIAGO DR. SANTA ROSA, CA
OCTOBER 1992

COUNTY SURVEYOR'S STATEMENT

This map has been examined in accordance of the Land Surveyor's Act April 1994
R. Tom Hunter
County Surveyor
R. TOM HUNTER
License Exp. 3-31-96 R.C.E. 30515

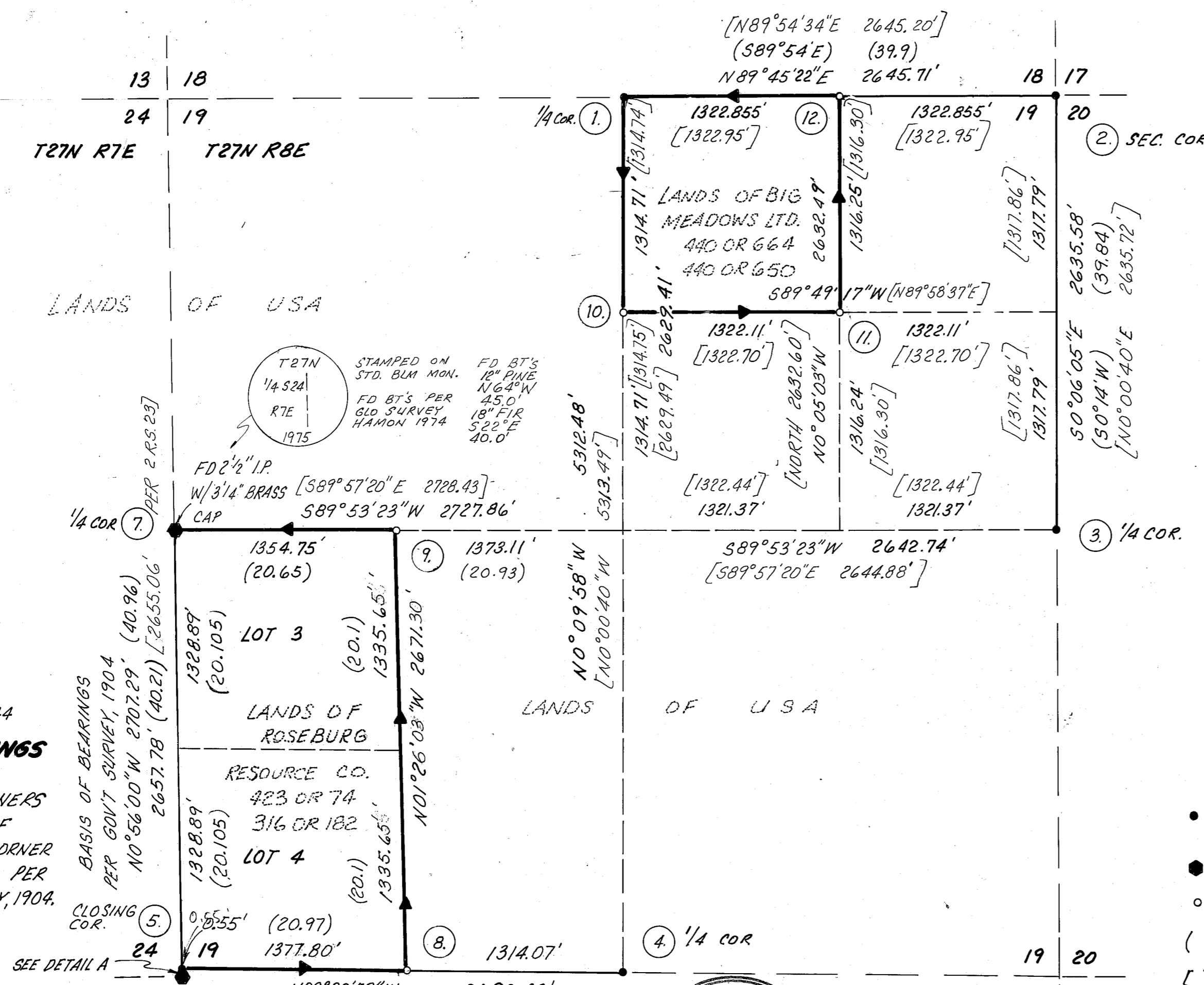
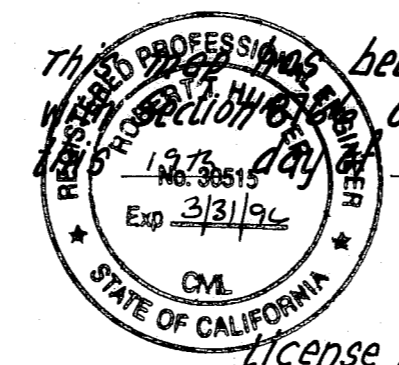

SURVEY HISTORY

GLO
INGALLS 1866
MINTO 1875
BARBER 1904
KEAMMERLING 1940
HAMON 1974

RECORD OF SURVEYS

SARGENT 2RS 23
MILES 2RS 39
SIMPSON 4RS 31
NAGAL 7RS 73, 7RS 144

BASIS OF BEARINGS

N0°56'00\"/>

NOTE:
ALL DISTANCES SHOWN ARE IN FEET AND DECIMALS THEREOF.

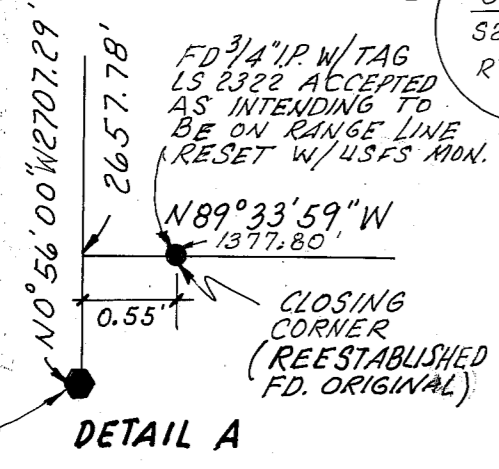

SURVEYORS STATEMENT
This map correctly represents a survey made by me or under my direction in conformance with the requirements of the Land Surveyors Act, at the request of U.S.D.A. Forest Service on July 1992.

Lawrence H. Gaynor
L.S. 6344
My License Expires 12-31-94