

CORNER NOTES

- [1] FOUND 3/4" IRON PIPE & TAG R.C.E. 30095
- [2] FOUND 3/4" IRON PIPE & TAG R.C.E. 30095
- [3] FOUND 3/4" IRON PIPE & TAG R.C.E. 30095
- [4] FOUND 3/4" IRON PIPE & TAG R.C.E. 30095
- [5] FOUND 3/4" IRON PIPE & TAG R.C.E. 30095
- [6] FOUND 3/4" IRON PIPE & TAG L.S. 2587
- [7] FOUND REBAR & CAP R.C.E. 26870
- [8] FOUND REBAR & CAP R.C.E. 26870
- [9] FOUND REBAR & CAP R.C.E. 26870
- [10] FOUND REBAR & CAP R.C.E. 15265

LEGEND

- FOUND USFS DISK MARKED AS DESCRIBED 7 R.S. 121 AND BEARING TREES AS DESCRIBED 7 R.S. 121
- FOUND MONUMENT AS DESCRIBED
- ◄ FOUND CDH MONUMENT AS DESCRIBED 4 R.S. 126
- SET 3/4" IRON PIPE & TAG PLS 6051
- [No.] KEY TO CORNER NOTES
- (No.) KEY TO CURVE & LINE TABLE
- (A) RECORD INFORMATION PER 4 R.S. 126
- (B) RECORD INFORMATION PER 6 R.S. 90
- (D) RECORD INFORMATION PER 7 R.S. 121
- (E) RECORD INFORMATION PER 499 O.R. 412
- (F) RECORD INFORMATION PER 6 R.S. 79
- (G) RECORD INFORMATION PER 31 O.R. 10
- (H) RECORD INFORMATION PER 68 DEEDS 148
- (J) RECORD INFORMATION PER 8 P.M. 82
- (K) RECORD INFORMATION PER 454 O.R. 423
- (L) RECORD INFORMATION PER 348 O.R. 195

SURVEYOR'S STATEMENT

THIS MAP CORRECTLY REPRESENTS A SURVEY MADE BY ME OR UNDER MY DIRECTION IN CONFORMANCE WITH THE REQUIREMENTS OF THE LAND SURVEYOR'S ACT AT THE REQUEST OF RICHARD & BETTY SINE.

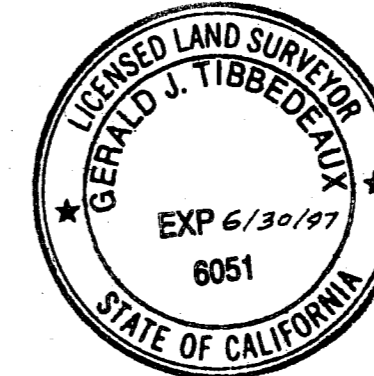

*Gerald J. Tibbadeaux*  
 GERALD JOSEPH TIBBDEAUX  
 P.L.S. 6051  
 LICENSE EXPIRES 6/30/97

COUNTY SURVEYOR'S STATEMENT

THIS MAP HAS BEEN EXAMINED IN ACCORDANCE WITH SECTION 8766 OF THE LAND SURVEYOR'S ACT THIS 19 DAY OF April, 1994. THIS SURVEY DOES NOT CONSTITUTE A SUBDIVISION UNDER DIVISION 2 OF TITLE 7 OF THE GOVERNMENT CODE.



*R. Tom Hunter*  
 R. TOM HUNTER R.C.E. 30515  
 COUNTY SURVEYOR  
 LICENSE EXPIRES 3/31/96

8 P.M. 82

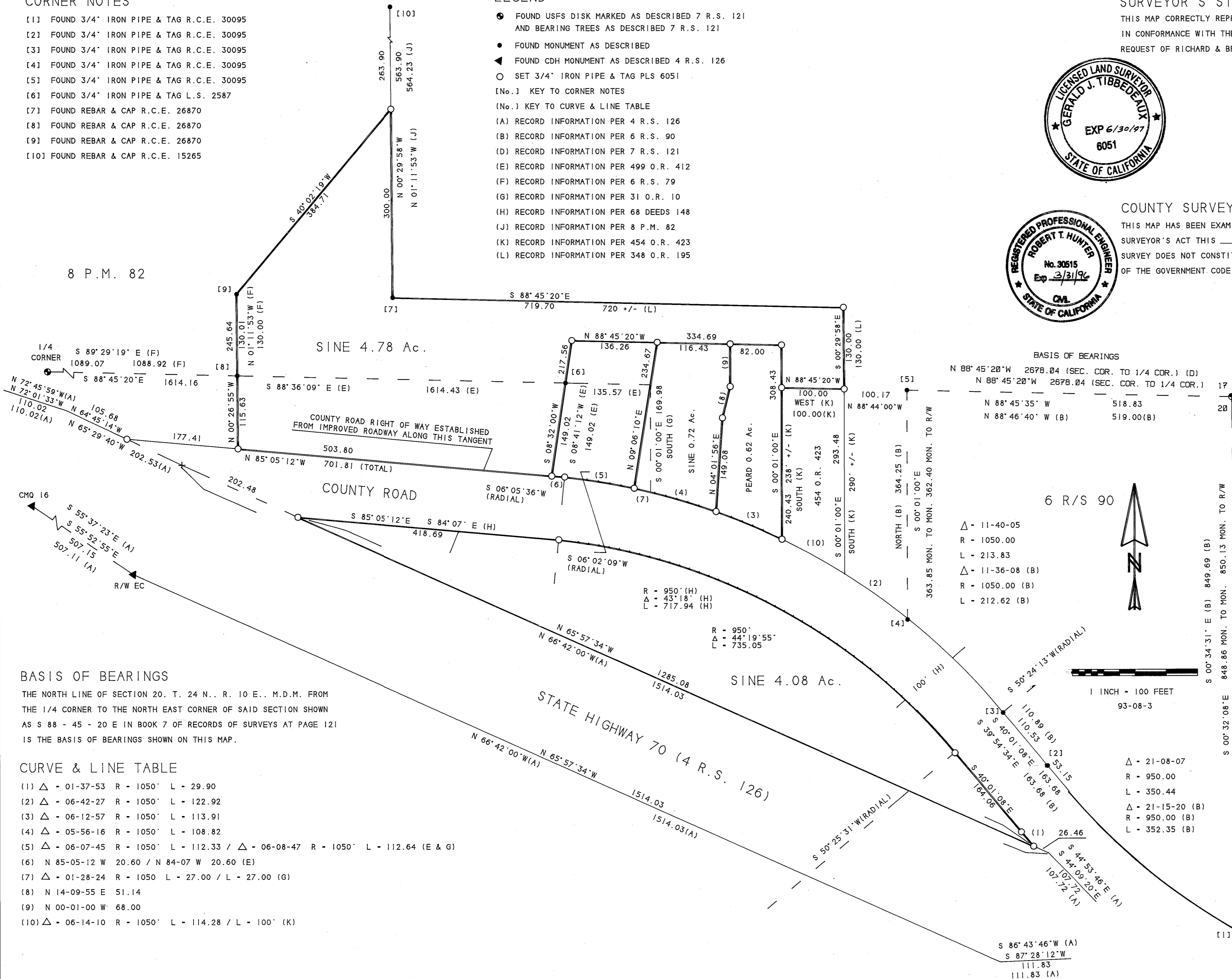

BASIS OF BEARINGS

N 88° 45' 20" W	2678.04 (SEC. COR. TO 1/4 COR.) (D)
N 88° 45' 20" W	2678.04 (SEC. COR. TO 1/4 COR.)
N 88° 45' 35" W	518.83
N 88° 46' 40" W (B)	519.00(B)

6 R/S 90

Δ - 11-40-05	R - 1050.00
L - 213.83	
Δ - 11-36-08 (B)	R - 1050.00 (B)
L - 212.62 (B)	

LOT LINE ADJUSTMENT NOTE  
 THIS RECORD OF SURVEY WAS PREPARED TO REFLECT A LOT LINE ADJUSTMENT FOR WHICH A RESOLUTION IS RECORDED IN BOOK 627 OF OFFICIAL RECORDS AT PAGE 771.

COUNTY RECORDER'S STATEMENT

FILED THIS 22<sup>ND</sup> DAY OF April, 1994. AT 11:36 A.M. IN BOOK 9 OF RECORDS OF SURVEYS AT PAGE 148 AT THE REQUEST OF THE COUNTY SURVEYOR.

FEE \$8<sup>00</sup>  
 JUDITH WELLS  
 COUNTY RECORDER  
*Judith Wells*  
 BY DEPUTY

FILE No. 3160

RECORD OF SURVEY FOR RICHARD & BETTY SINE

WITHIN THE NE 1/4 OF SEC. 20 & THE SE 1/4 OF SEC 17 T. 24 N.. R. 10 E.. M.D.M.

PLUMAS COUNTY CALIFORNIA  
 FEBRUARY 1994 SCALE 1 INCH - 100 FEET

Tibbadeaux Surveying  
 P.O. Box 1960 / 565 Ridge St.  
 Portola CA, 96122  
 (916) 832-5772  
 93-08-3 SHEET 1 OF 1

BASIS OF BEARINGS

THE NORTH LINE OF SECTION 20, T. 24 N., R. 10 E., M.D.M. FROM THE 1/4 CORNER TO THE NORTH EAST CORNER OF SAID SECTION SHOWN AS S 88 - 45 - 20 E IN BOOK 7 OF RECORDS OF SURVEYS AT PAGE 121 IS THE BASIS OF BEARINGS SHOWN ON THIS MAP.

CURVE & LINE TABLE

- (1) Δ - 01-37-53 R - 1050' L - 29.90
- (2) Δ - 06-42-27 R - 1050' L - 122.92
- (3) Δ - 06-12-57 R - 1050' L - 113.91
- (4) Δ - 05-56-16 R - 1050' L - 108.82
- (5) Δ - 06-07-45 R - 1050' L - 112.33 / Δ - 06-08-47 R - 1050' L - 112.64 (E & G)
- (6) N 85-05-12 W 20.60 / N 84-07 W 20.60 (E)
- (7) Δ - 01-28-24 R - 1050 L - 27.00 / L - 27.00 (G)
- (8) N 14-09-55 E 51.14
- (9) N 00-01-00 W 68.00
- (10) Δ - 06-14-10 R - 1050' L - 114.28 / L - 100' (K)