

CURVE INFORMATION per (R3 & R4)

CURVE	RADIUS	LENGTH	TANGENT	DELTA
C1	243.28'	283.12'		66°40'40"
C2	183.28'	231.91'		72°30'00"
C3	213.28'	269.88'	156.38'	72°30'00"
C4	151.46'	131.42'		49°43'00"
C5	181.46'	157.45'	84.07'	49°43'00"
C6	211.46'	183.49'		49°43'00"
C7	243.28'	24.72'		5°49'20"

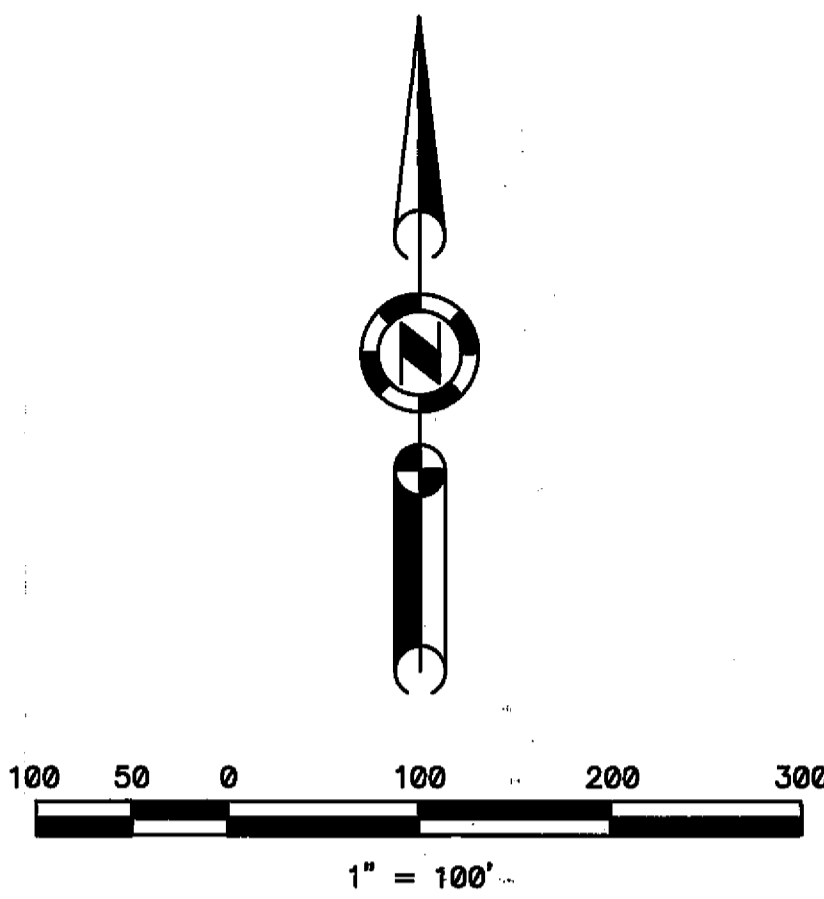
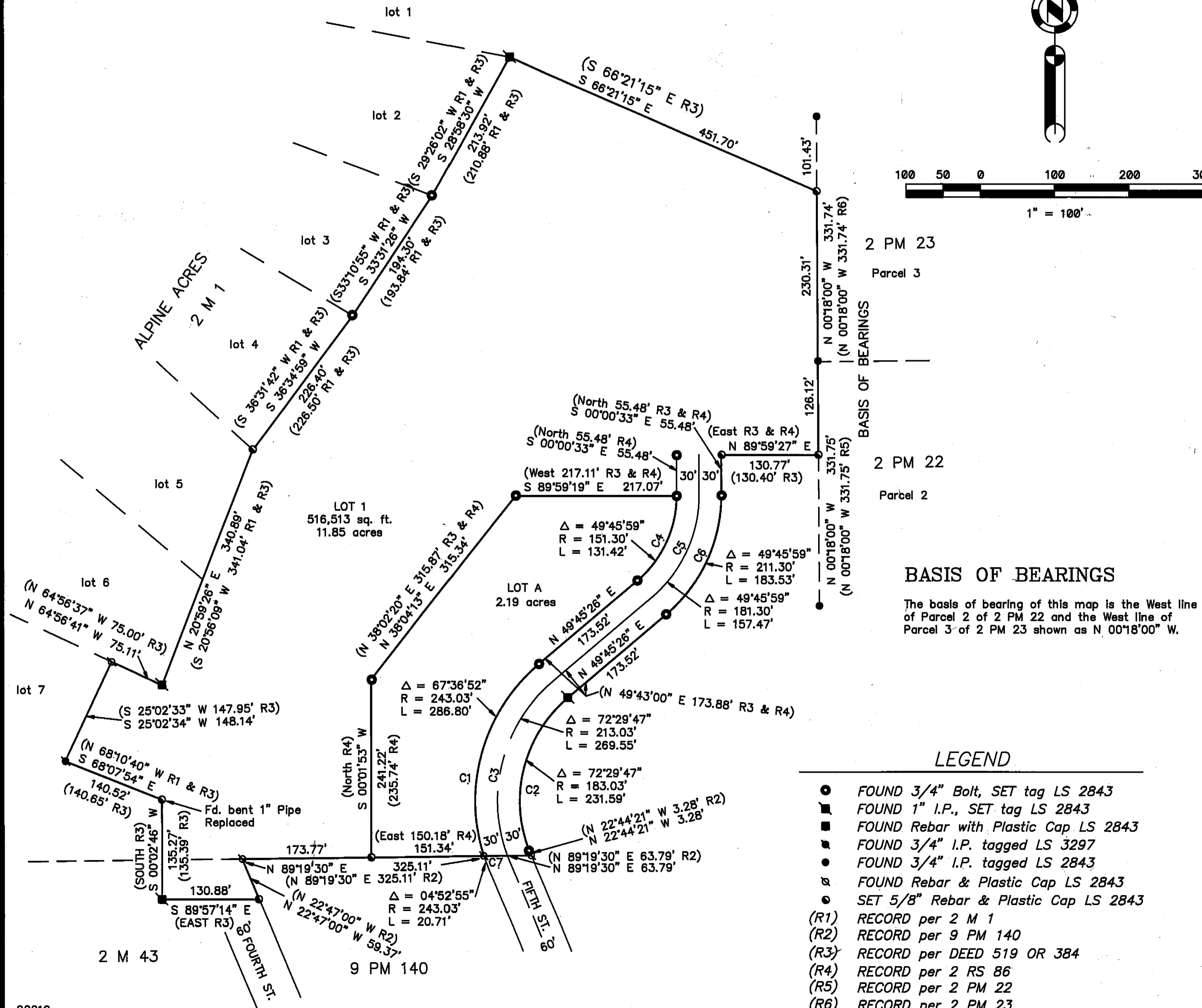

2 PM 23  
Parcel 3

2 PM 22  
Parcel 2

**BASIS OF BEARINGS**

The basis of bearing of this map is the West line of Parcel 2 of 2 PM 22 and the West line of Parcel 3 of 2 PM 23 shown as N. 00°18'00" W.

- LEGEND**
- FOUND 3/4" Bolt, SET tag LS 2843
  - FOUND 1" I.P., SET tag LS 2843
  - FOUND Rebar with Plastic Cap LS 2843
  - FOUND 3/4" I.P. tagged LS 3297
  - FOUND 3/4" I.P. tagged LS 2843
  - FOUND Rebar & Plastic Cap LS 2843
  - SET 5/8" Rebar & Plastic Cap LS 2843
  - (R1) RECORD per 2 M 1
  - (R2) RECORD per 9 PM 140
  - (R3) RECORD per DEED 519 OR 384
  - (R4) RECORD per 2 RS 86
  - (R5) RECORD per 2 PM 22
  - (R6) RECORD per 2 PM 23

**SURVEYOR'S STATEMENT**

This map correctly represents a survey made by me or under my direction in conformance with the requirements of the Land Surveyors' Act at the request of Steven and Adrienne Stenson in June, 1990.

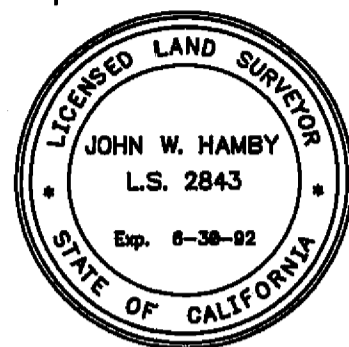

*John W. Hamby*  
John W. Hamby LS 2843

**COUNTY SURVEYOR'S STATEMENT**

This map has been examined in accordance with Section 8766 of the Land Surveyors' Act this 17 day of Sept. 1990.

*R. Tom Hunter RCE 30515*  
*Lawrence J. Brock RCE 13528 3/31/93 Exp.*  
PLUMAS COUNTY SURVEYOR

**RECORDER'S STATEMENT**

Filed this 19th day of SEPTEMBER, 1990, at 8:45 Am. In Book 8 of Record of Surveys, at page 131, at the request of the County Engineer.

Fee \$5.00  
File No. 6995

*Judith Wells*  
COUNTY RECORDER  
by *Beth Cammack*  
Deputy

**RECORD OF SURVEY**  
for  
**Steven & Adrienne Stenson**

A portion of the NE 1/4 of Section 36  
T. 23 N., R. 13 E., M.D.M.

PLUMAS COUNTY - CALIFORNIA  
SCALE 1" = 100' JUNE, 1990

HAMBY SURVEYING INC.  
P.O. Box 1209  
PORTOLA, CA. 96122  
Phone 916-832-5571