

COUNTY SURVEYOR'S STATEMENT

This map has been examined by me in accordance with section 8766 of the Land Surveyor's Act

this 9TH day of APRIL, 1990.

Lawrence J. Brook R.C.E. 13528

SURVEYOR'S STATEMENT

This map correctly represents a survey made by me or under my direction in conformance with the requirements of the Land Surveyor's Act at the request of Ted Morgan in December 1989.

Gerald Joseph Tibbadeaux L.S. 6051

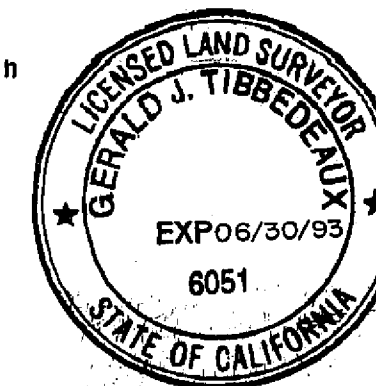

COUNTY RECORDER'S STATEMENT

Filed this 9TH day of APRIL, 1990, at 3:20 P.M. in Book 8 of Records of Surveys, at Page 124, at the request of the County Engineer.

Fee: 5.00 File No. 2069

Ila Diggs County Recorder

Beth Cammack By deputy

LEGEND

- Found aluminum disk, stamped "PLUMAS COUNTY ROAD DEPARTMENT R/W"
Found monument as described
Set 3/4" iron pipe & tag L.S. 6051
Record information per 2 R.S. 31
Record information per 161 O.R. 455
Record information per 293 O.R. 426
Record information per 7 R.S. 119
Record information per 3 R.S. 134
Record information per 4 P.M. 119
Unrecorded information shown on plat of proposed Right of Way Acquisition, Plumas County Road Department
Record information per 9 P.M. 5
Computed point, nothing set
Total distance angle point to angle point
I.P. Iron pipe

2 R.S. 31

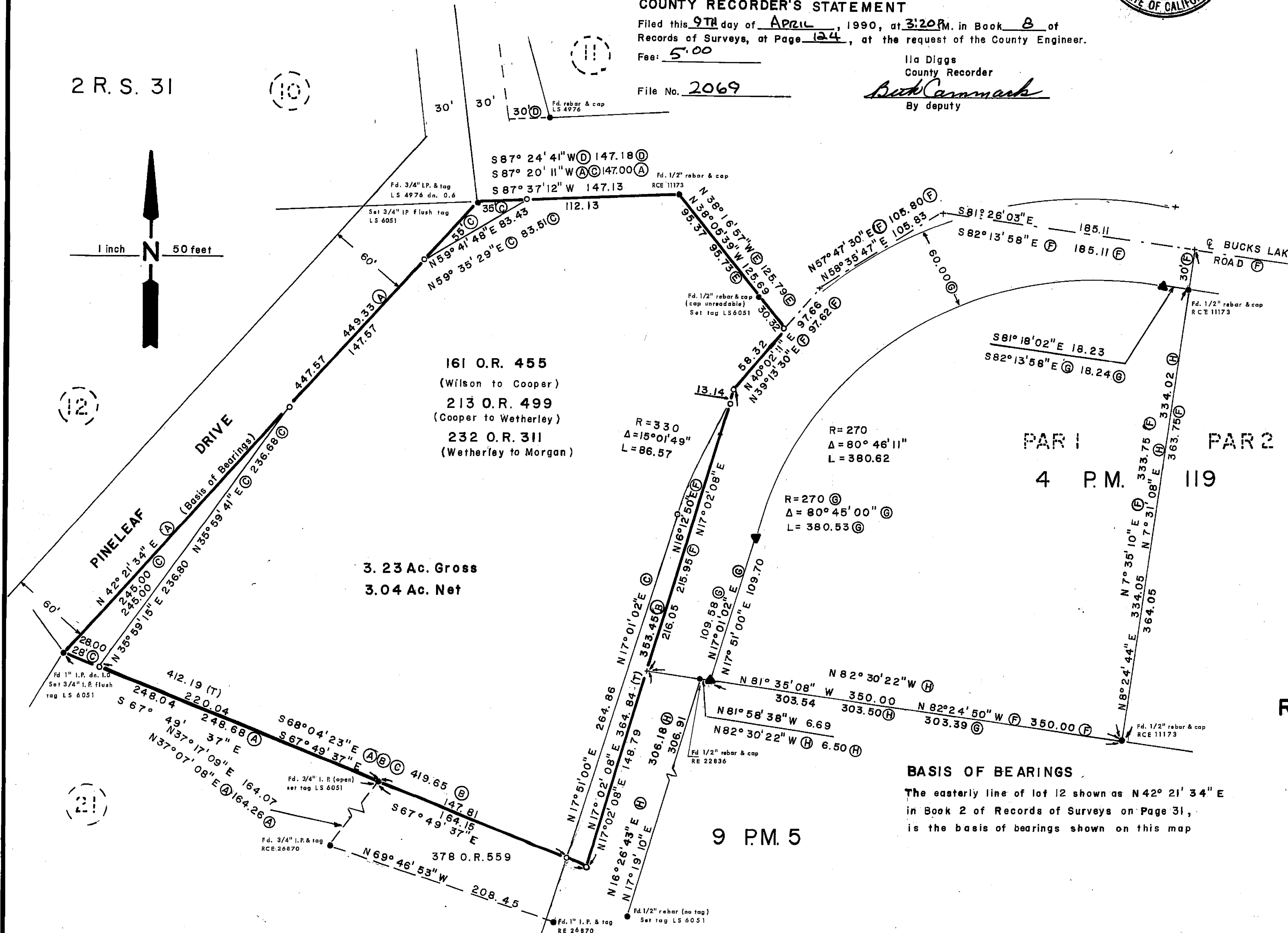
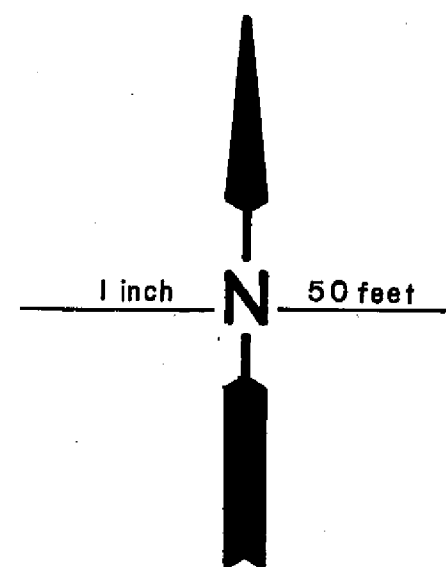

NOTE

The property granted to Cooper by Wilson (161 O.R.455) qualified to the southeasterly boundary of Pine Leaf Estates (2 R.S. 31), the intersection of a line described from the most easterly corner of lot 11 of said subdivision with the center of Bucks Lake Road as shown on 4 P.M. 119, and the intersection of said center with the projection of the north line of lot 21 (2 R.S.31). Cooper granted said property to Wetherley. (213 O.R.499) Wetherley granted property to Morgan (232 O.R. 311). The point of beginning and the first line of said description call to (163 O.R. 1346). This reference appears to be in error. This survey represents what I find to be the intent of Morgans deed. (232 O.R.311)

RECORD OF SURVEY

FOR

TED MORGAN

A PORTION OF THE N.W. 1/4 of S.14, T.24N., R.8E., M.D.M.

PLUMAS COUNTY

CALIFORNIA

Scale 1" = 50'

January 1990

Tibbadeaux Surveying
565 Ridge Street
P.O. Box 1960
Portola, California 96122
(916) 832-5772 89008

SHEET 1 OF 1