

**SURVEYOR'S STATEMENT**

This map correctly represents a survey made by me or under my direction in conformance with the requirements of the Land Surveyor's Act at the request of Bob Smith in January, 1990.

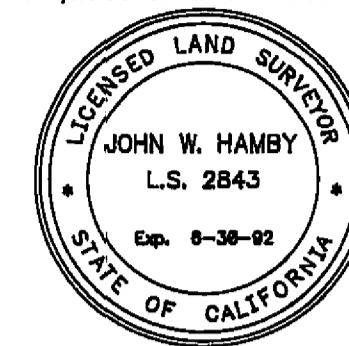

*John W. Hamby*  
John W. Hamby L.S. 2843

**COUNTY SURVEYOR'S STATEMENT**

This map has been examined in accordance with Section 8766 of the Land Surveyor's Act this 27th day of February, 1990.

*Lawrence J. Brock*  
Lawrence J. Brock R.C.E. 13528  
PLUMAS COUNTY SURVEYOR

**COUNTY RECORDER'S STATEMENT**

Filed this 27th day of February, 1990 at 10:35 A.M. in Book 8 of Record of Surveys, at page 122, at the request of the County Engineer.

Fee 5.00  
File No. 1219  
Ila Diggs  
County Recorder  
By *Jo Ann Van Hlean*  
Deputy

**BASIS OF BEARINGS**

The basis of bearings for this map is the East line of the N 1/2 of the NW 1/4 of Section 3, shown as N 00°44'51" E on 9 PM 115.

**NOTES**

The agreement line was established by Quit Claim Deeds recorded in Volume 516 of Official Records, at Pages 315 & 316.

The lines shown were established by proportioning the Parcels described in Book 76 of Deeds at Page 336.

**RECORD OF SURVEY**

FOR  
Bob Smith

A portion of Section 3, T. 22 N., R. 13 E., M.D.M.  
PLUMAS COUNTY - CALIFORNIA  
Scale 1" = 200' January, 1990

HAMBY SURVEYING, INC.  
P.O. Box 1209 ph.(916) 832-5571  
PORTOLA, CA. 96122

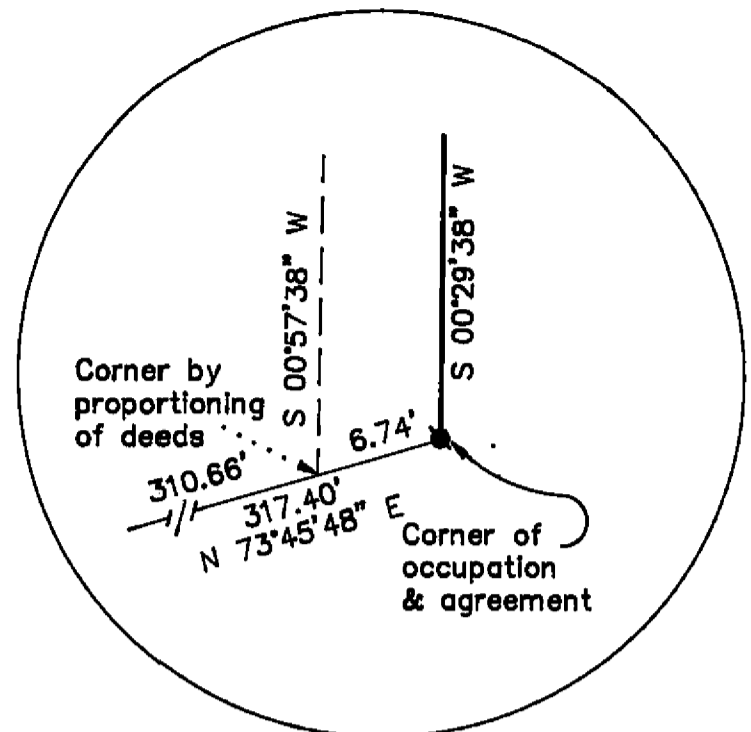

DETAIL  
1" = 10'

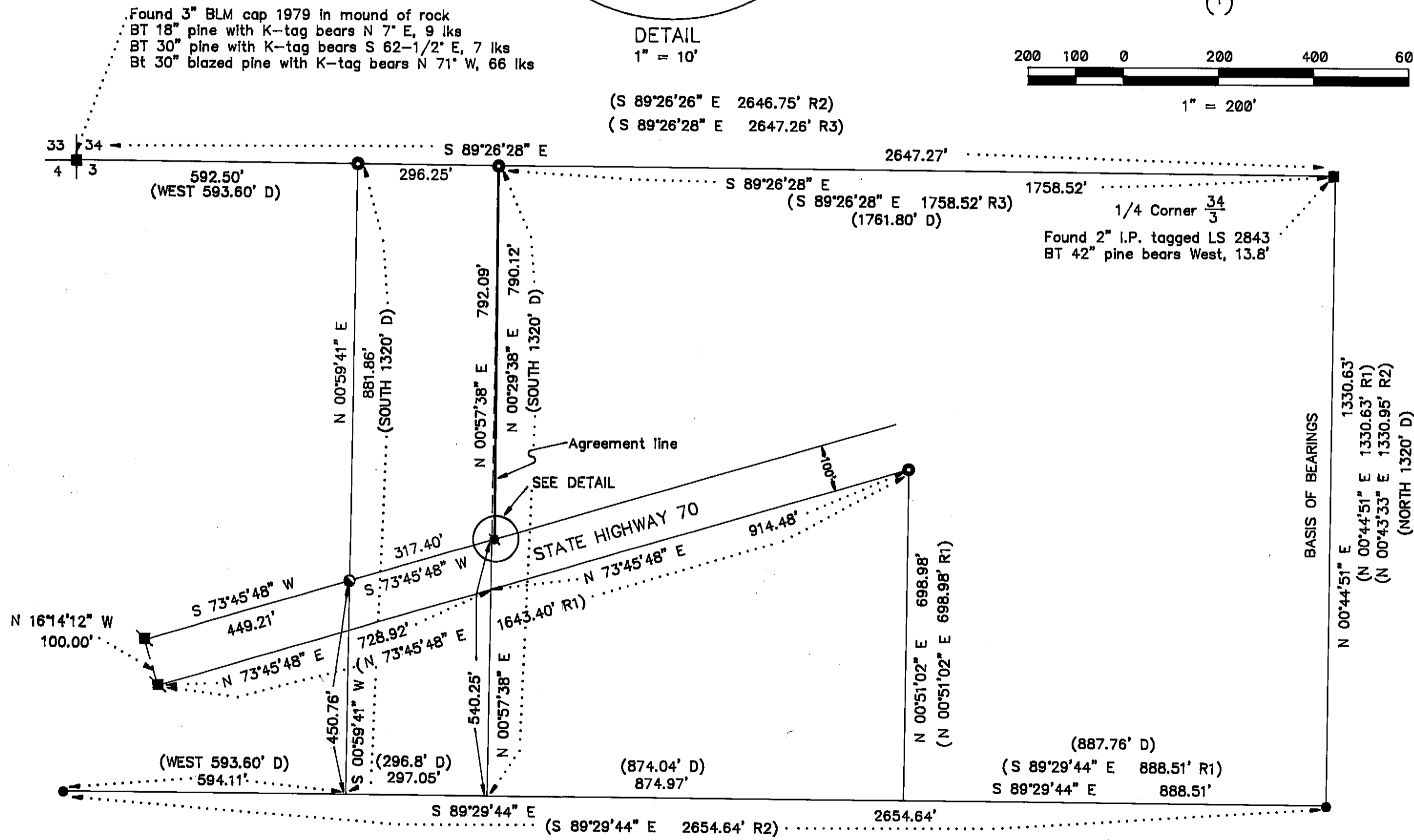
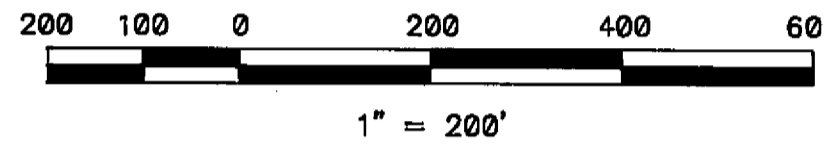

**LEGEND**

- FOUND 5/8" Rebar and Cap LS 2843
- FOUND 6" X 6" Highway Monument
- FOUND 2" I.P. and Set Tag LS 2843
- FOUND as described
- FOUND 1/2" Rebar with Cap RCE 22836
- SET 5/8" Rebar with Aluminum Cap LS 2843
- (R1) RECORD per 9 pm 115
- (R2) RECORD per 7 RS 79
- (R3) RECORD per 9 pm 13
- (D) RECORD per 76 Deeds 336