

**BASIS OF BEARINGS**

The basis of bearings is the Centerline of Second Avenue between the Easterly line of Colorado Street and the Centerline of California Street shown as N 89° 56' 00" E on 8 RS 38, Plumas County Records.

NOTE: The Blocks 14, 15, 16 and 17 of this Survey were established by proportioned measurement between found monuments on Second Avenue and the established most Northerly corner of Lot 1, Block 15. Did not accept found 1/2" iron pins because there was no record information to substantiate their positions.

**SURVEYOR'S STATEMENT**

This map correctly represents a survey made by me or under my direction in conformance with the requirements of the Land Surveyor's Act at the request of Anthony H. Cavilli, August 31, 1989.

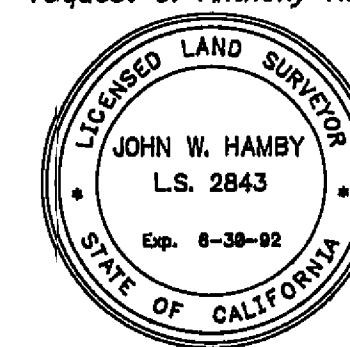

*John W. Hamby*  
John W. Hamby L.S. 2843

**COUNTY SURVEYOR'S STATEMENT**

This map has been examined in accordance with Section 8766 of the Land Surveyor's Act this 16<sup>TH</sup> day of JANUARY 1990.

*Lawrence J. Brock*  
Lawrence J. Brock R.C.E. 13528  
PLUMAS COUNTY SURVEYOR

**COUNTY RECORDER'S STATEMENT**

Filed this 16<sup>TH</sup> day of JANUARY, 1990 at 11:15 A.M. in Book 8 of Record of Surveys, at page 115, at the request of the County Engineer.

Fee \$5.00  
File No. 315  
Ila Diggs  
County Recorder  
By *Bob Cammack*  
Deputy

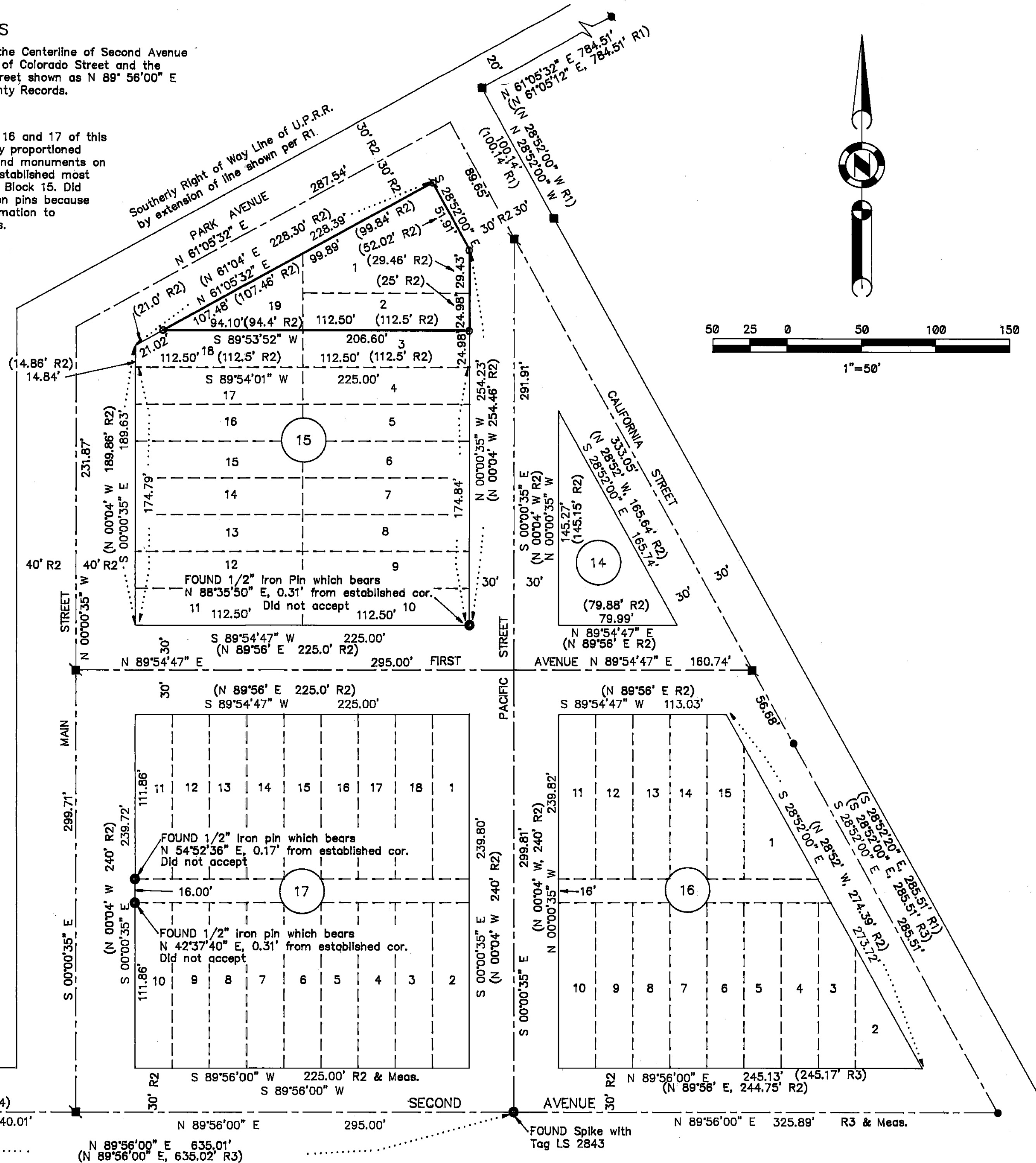
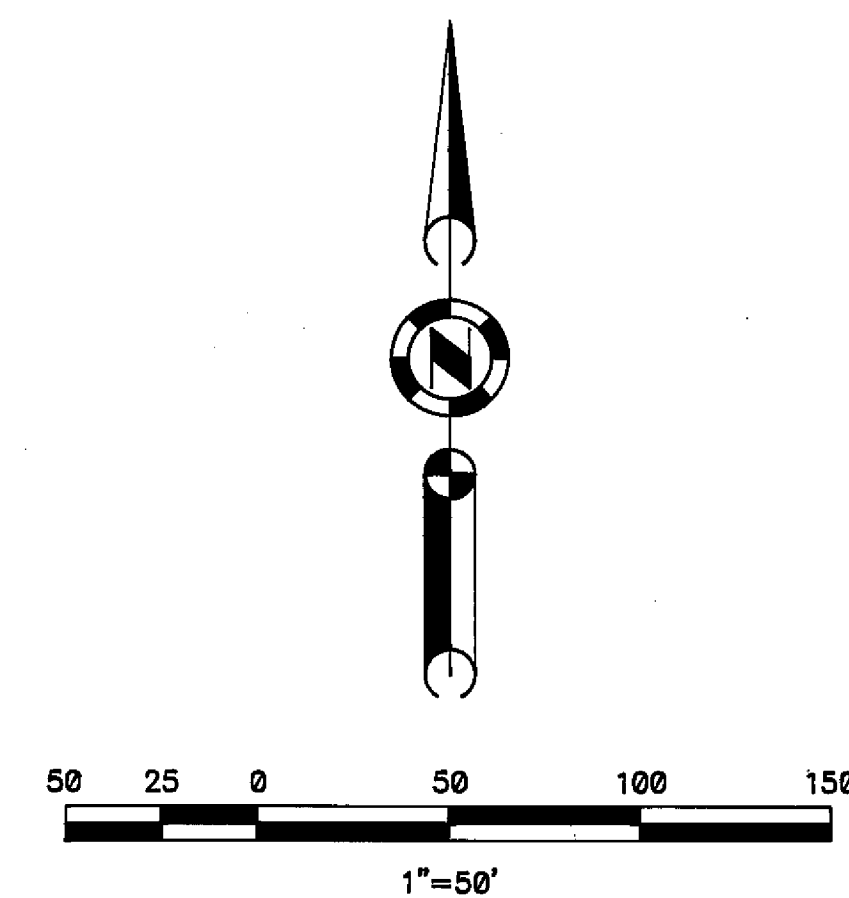

**LEGEND**

- FOUND Point as described
- SET Railroad Spike Stamped LS 2843
- ▲ FOUND 5/8" Rebar and Alum. Cap Stamped LS 2843
- ◆ FOUND 3/4" IP Tagged LS 2843
- FOUND Railroad Spike Stamped LS 2843
- ⊗ SET 5/8" Rebar and Alum. Cap Stamped LS 2843
- SET Tag LS 2843 in concrete
- (R1) RECORD per 8 RS 66 & 67
- (R2) RECORD per A M 28
- (R3) RECORD per 8 RS 38
- (R4) RECORD per 4 PM 79

**RECORD OF SURVEY**

FOR

Anthony H. Cavilli

Lots 1, 2 and 19, Block 15,  
Roberts Lumber Company's Addition to Portola Townsite  
A portion of Section 1, T. 22 N., R. 13 E., M.D.M.  
PLUMAS COUNTY - CALIFORNIA  
Scale 1" = 50' November, 1989

HAMBY SURVEYING, INC.  
P.O. Box 1209 ph.(916) 832-5571  
PORTOLA, CA. 96122