

COUNTY SURVEYOR'S STATEMENT

This map has been examined in accordance with section 8766 of the Land Surveyor's Act this 29th day of December 1989.

Lawrence J. Brock R.C.E. 13528

LEGEND

- FOUND POINT AS DESCRIBED
○ SET 3/4" IRON PIPE & TAG L.S. 6051
(R) RECORD INFORMATION PER BOOK A MAPS PAGE 28
(Roberts Lumber Co. Addition to Portola)
(R-1) RECORD INFORMATION PER 8 RS 38

SURVEYOR'S STATEMENT

This map correctly represents a survey made by me or under my direction in conformance with the requirements of the Land Surveyor's Act at the request of Floyd & Susan Lewis in October 1989

Gerald Joseph Tibbedeaux L.S. 6051

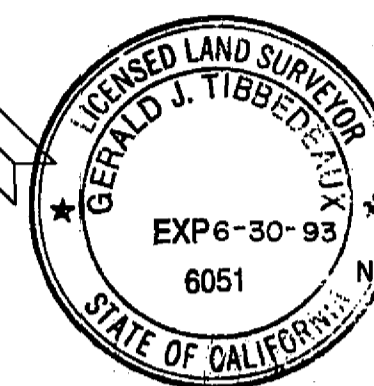

Note: This map is the result of a lot line adjustment approved by the City of Portola at a regular meeting of the City Council on December 4, 1989

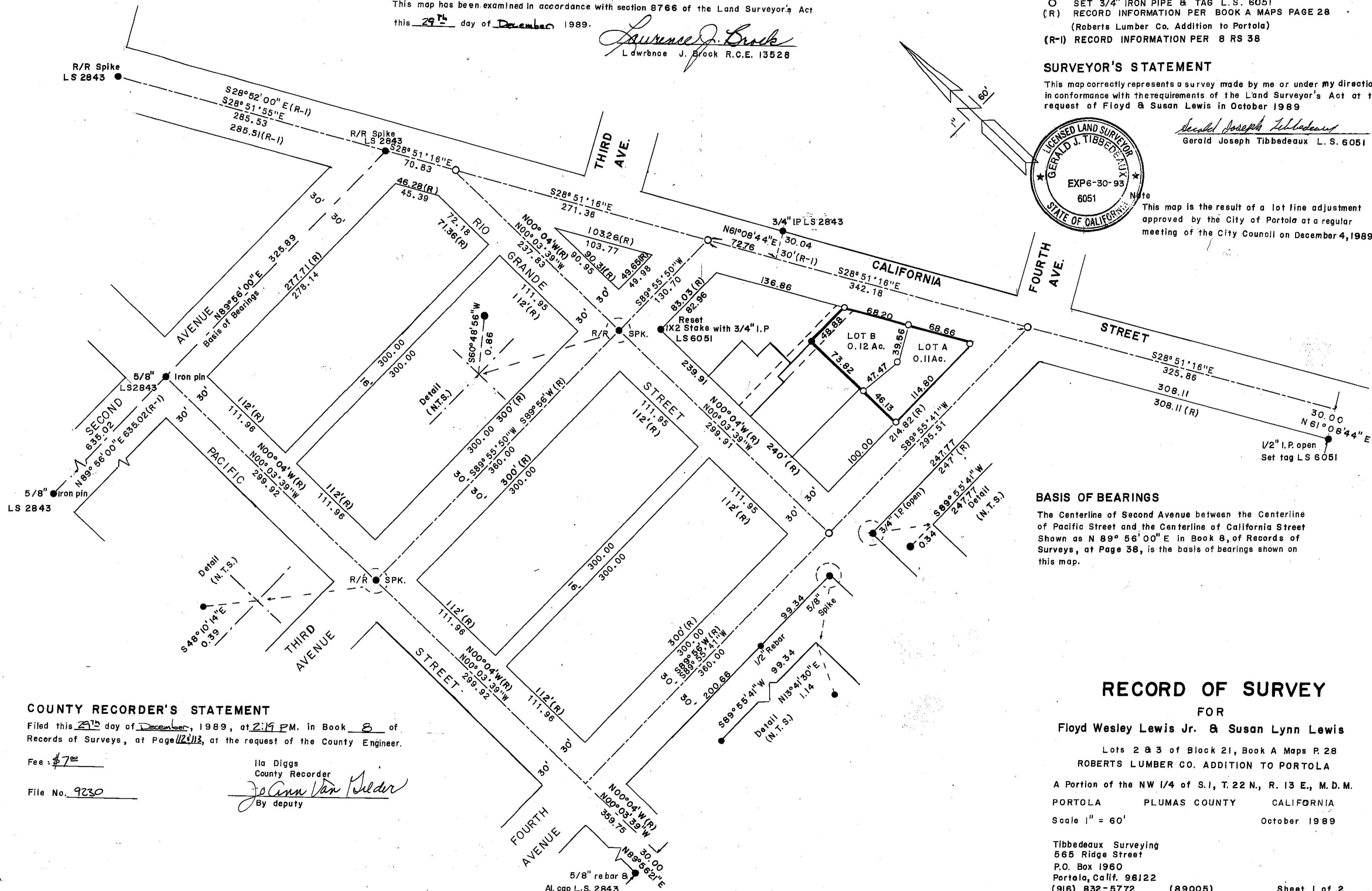

BASIS OF BEARINGS

The Centerline of Second Avenue between the Centerline of Pacific Street and the Centerline of California Street Shown as N 89° 56' 00" E in Book 8, of Records of Surveys, at Page 38, is the basis of bearings shown on this map.

COUNTY RECORDER'S STATEMENT

Filed this 29th day of December, 1989, at 2:19 P.M. in Book 8 of Records of Surveys, at Page 112, at the request of the County Engineer.

Fee: \$7.00

File No. 9230

Ila Diggs County Recorder, JoAnn Van Selder By deputy

RECORD OF SURVEY

FOR Floyd Wesley Lewis Jr. & Susan Lynn Lewis, Lots 2 & 3 of Block 21, Book A Maps P.28 ROBERTS LUMBER CO. ADDITION TO PORTOLA, A Portion of the NW 1/4 of S.1, T.22 N., R. 13 E., M.D.M. PORTOLA PLUMAS COUNTY CALIFORNIA, Scale 1" = 60', October 1989

Tibbedeaux Surveying, 565 Ridge Street, P.O. Box 1960, Portola, Calif. 96122, (916) 832-5772 (89005) Sheet 1 of 2