

Section 22

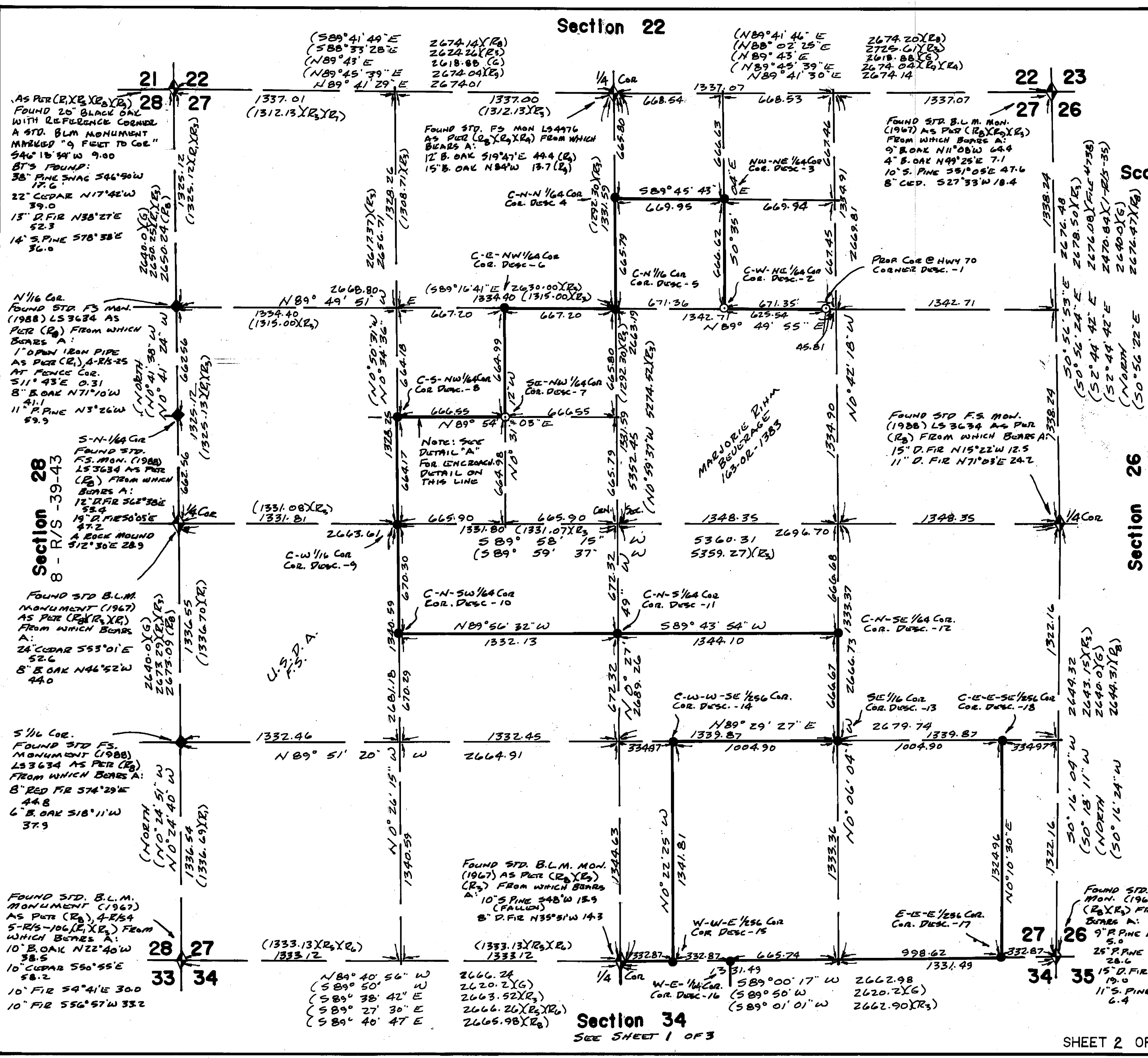

- LEGEND:**
- ◆ DENOTES FOUND STD. USFS MONUMENT (1988) LS 3634 AS PER (R<sub>2</sub>) IN MOUND OF ROCKS WITH BEARING TREES AS SHOWN.
  - ◆ DENOTES FOUND SECTION CORNER AS SHOWN.
  - ◆ DENOTES FOUND CORNER AS SHOWN.
  - ◆ DENOTES SET 1/2" ALUM. ROD W/ALUM. USFS CAP MARKED AS SHOWN.
  - ◆ DENOTES SET STD. FS MONUMENT MARKED AS SHOWN.
  - ◆ DENOTES SET 3/4" IRON PIPE LS 3634
  - DENOTES BOUNDARY LINE SURVEYED

Scale: 1"=400'

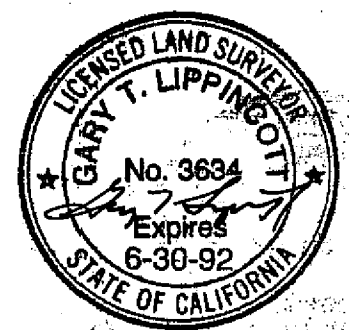

**NOTES:**

1. BASIS OF BEARINGS - WEST LINE OF SEC. 27 N 0° 24' 40" W ALONG SW 1/4 AS PER (R<sub>8</sub>)
2. DISTANCES SHOWN HEREON ARE GROUND DISTANCES AND ARE IN FEET AND DECIMAL PARTS THEREOF.
3. STD. B.L.M. MON. - DENOTES A 3/4" B.L.M. BRASS CAP STAMPED FOR CORNER WITH DATE ATTACHED TO A IRON PIPE SET IN A MOUND OF ROCKS.
4. STD. FS. MON. - DENOTES A BERNSTEIN BREAK-OFF MONUMENT 30" LONG WITH 2 1/2" ALUM. PIPE AND 3/4" ALUM. CAP MARKED FOR CORNER. MONUMENT HAS A PLASTIC BASE WITH MAGNET INSIDE.
5. THIS MAP INTENDS TO CORRECT THE BEARINGS & DISTANCES OF THE EXTERIOR BOUNDARIES OF SEC. 27 AS PER PREVIOUS SURVEY (R<sub>8</sub>)

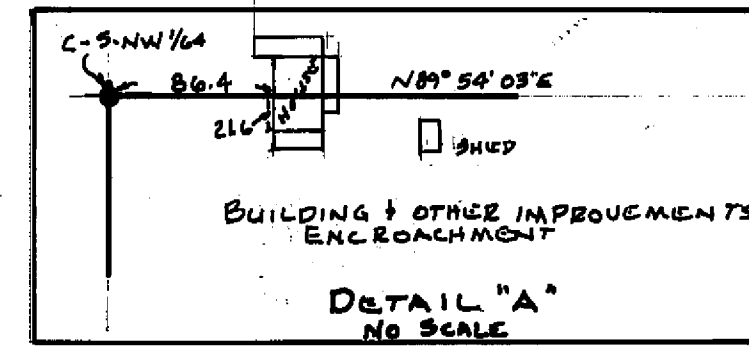

**RECORD OF SURVEY**  
FOR  
**Marjorie Rihm Beverage**  
**U.S.D.A.-Plumas Nat. Forest**

Being Section 27 and 34 and being a portion of Section 33, T. 25 N., R. 9 E., M.D.M.  
PLUMAS COUNTY, CA JUNE, 1989

**LIPPINCOTT SURVEYING**  
1007 BILLE ROAD- P.O. BOX 671 - PARADISE, CA 95969  
Ph. 916/877-4300

**Section 34**  
SEE SHEET 1 OF 3

SHEET 2 OF 3 SHEETS

89-04-60