

CORNER NOTES

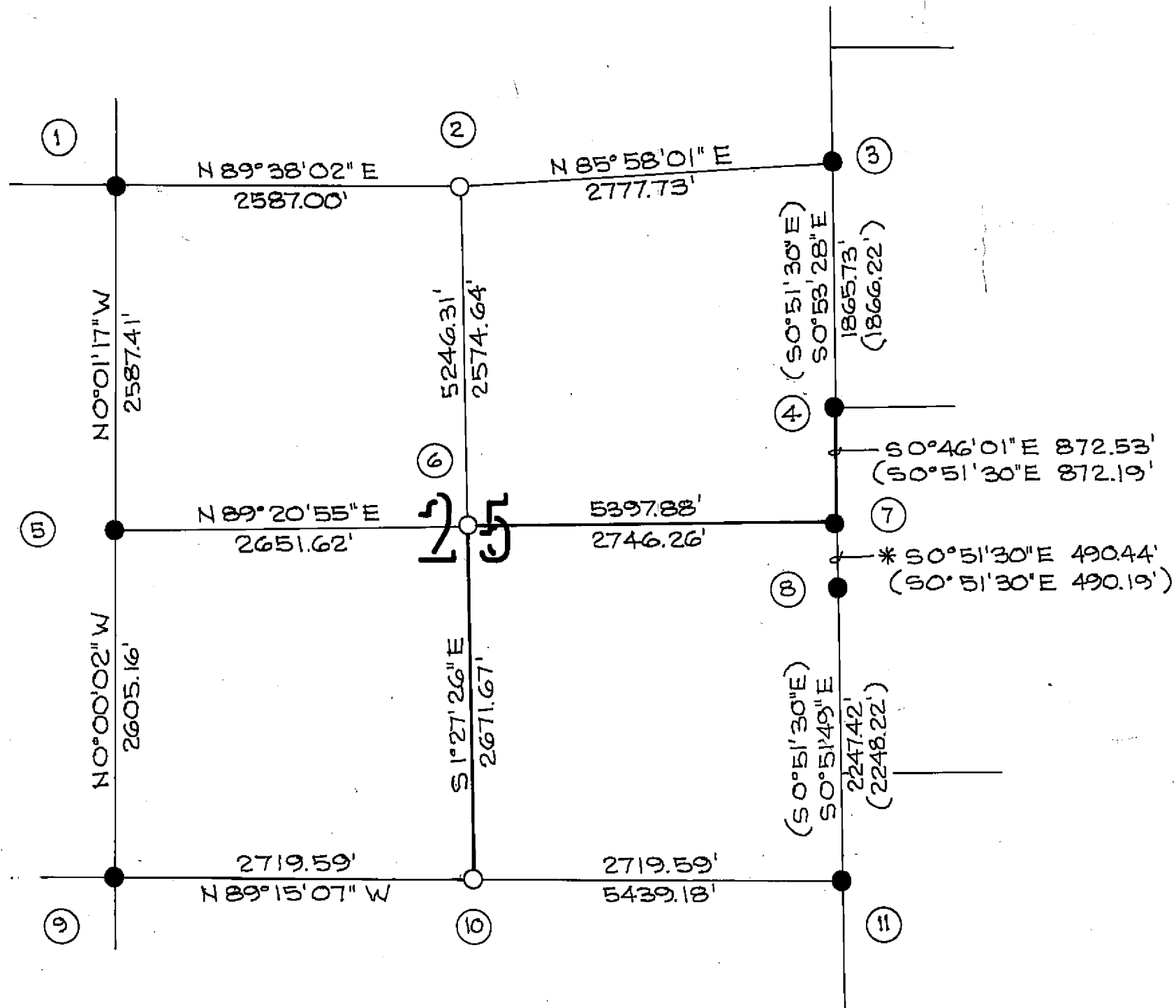

- ① Found U.S.F.S. A.C.A.P. in M.O.S. and 15" Ponderosa Pine S53 1/2° E 20.5' 15" Cedar N74 3/4° E 32.3' 25" Douglas Fir N12° E 26.7' 18" Ponderosa Pine S23° E 32.5' 17" Ponderosa Pine N4° E 26.0'
- ② Found M.O.S. Set A.C.A.P. in M.O.S. and marked 6" Black Oak S3° E 5.2' 8" Cedar N39° E 7.1'
- ③ Found B.L.M. B.C.I.P. in M.O.S. and 18" Black Oak S75° W 13.5' (orig.) 29" Ponderosa Pine S58° E 7.9' (orig.) 5" Cedar S12° W 14.2' 7" Douglas Fir N30° W 5.6'
- ④ Found B.L.M. B.C.I.P. in M.O.S. and 12" Douglas Fir N39° E 23.0' 18" Sugar Pine S24 1/2° E 28.7'
- ⑤ Found B.L.M. B.C.I.P. in M.O.S. and 13" Douglas Fir N50 1/2° E 48.8' 8" Douglas Fir S79° W 19.8'
- ⑥ Set A.C.A.P. in M.O.S. and marked 8" Douglas Fir S45° W 19.4' 10" Pine S87° E 40.0'
- ⑦ Found B.L.M. B.C.I.P. in M.O.S. and 24" Ponderosa Pine N10° E 33.3' 13" Ponderosa Pine S84 1/2° W 118.5'
- ⑧ Found B.L.M. B.C.I.P. in M.O.S. and accessories per B.L.M. notes
- ⑨ Found B.L.M. B.C.I.P. in M.O.S. and 44" Ponderosa Pine N71° E 19.8' (orig.) 16" Cedar N25° W 16.5' (orig.) 31" White Fir S61° W 34.3' (orig.) 14" cedar S30 1/2° E 33.7' (orig.)
- ⑩ Set A.C.A.P. in M.O.S. and marked 7" Douglas Fir S25° E 21.1' 7" White Fir N63° W 28.6'
- ⑪ Found 6"x6" concrete monument "Ls 1880 and a K tag on a 34" Yellow Pine N42° E 17.9'

SURVEYOR'S STATEMENT

This map correctly represents a survey made by me or under my direction in conformance with the Land Surveyors' Act at the request of U.S.D.A. Plumas National Forest in July 1988.



*Jay A. Burgess*  
 Jay A. Burgess LS.4790  
 expires 9-30-92

COUNTY SURVEYOR'S STATEMENT

This map has been examined in accordance with Section 8766 of the Land Surveyors' Act this 2nd day of June, 1989

*Lawrence J. Brock*  
 Lawrence J. Brock REC. 13528

COUNTY RECORDER'S STATEMENT

Filed this 9th day of June, 1989 in Book 8 of Record of Surveys at Page 86187, Plumas County Records at the request of the County Engineer.

Fee: \$ 7.00  
 File No 3424

*JoAnn Van Helder*  
 JoAnn Van Helder  
 Deputy  
 Ila Diggs  
 County Recorder

LEGEND

- Found monuments described in corner notes hereon.
- Set standard U.S.F.S. Aluminum Cap and Aluminum Pipe
- ( ) Record data per B.L.M. shown for comparison
- Lines marked and posted by this Survey
- ACAP. Aluminum Cap and Aluminum Pipe
- M.O.S. Mound of Stone
- BCIP. Brass Cap and Iron Pipe

\* Basis of Bearings is B.L.M. 1985 resurvey

RECORD OF SURVEY  
 PLUMAS NATIONAL FOREST  
 "EAST ZONE CADASTRAL SURVEY"

Being Section 25 and the S/2 of the West line of Section 13, T. 24 N., R. 10 E., and the S/2 of the West line & the W/2 of the South line of Section 16, T. 24 N., R. 10 E., M.D.M. in the unincorporated territory of Plumas County, Ca.



Scale: 1" = 500'  
 May, 1989