

LEGEND

- ✱ FOUND Point as Described set tag LS 2843 (unless noted)
- FOUND R.R. Spike stamped LS 2843
- FOUND 1/2" I.P. tagged LS 3202
- FOUND Rebar & Plastic Cap RCE 11173
- FOUND 5/8" Rebar & Alum. Cap LS 2843
- SET 5/8" Rebar & Alum. Cap LS 2843 (OR NOTED)
- S/W Sidewalk

BASIS OF BEARING

The Basis of Bearing is North line of 1st. Ave. shown as N 61°00'57" E on B RS 38 Plumas County Records.

- (M) MEASURED
- (R1) RECORD per 8 RS 38
- (R2) RECORD per 4 PM 97
- (R3) RECORD per 5 PM 27
- (R4) RECORD per 2 RS 95
- (R5) RECORD per Bk. A Page 28 Robert's Lumber Co. Addition to Portola Townsite
- (R6) RECORD per Bk. A Page 34 Map of Portola Townsite
- (R7) RECORD per 5 RS 33
- (R8) RECORD per 2 PM 61

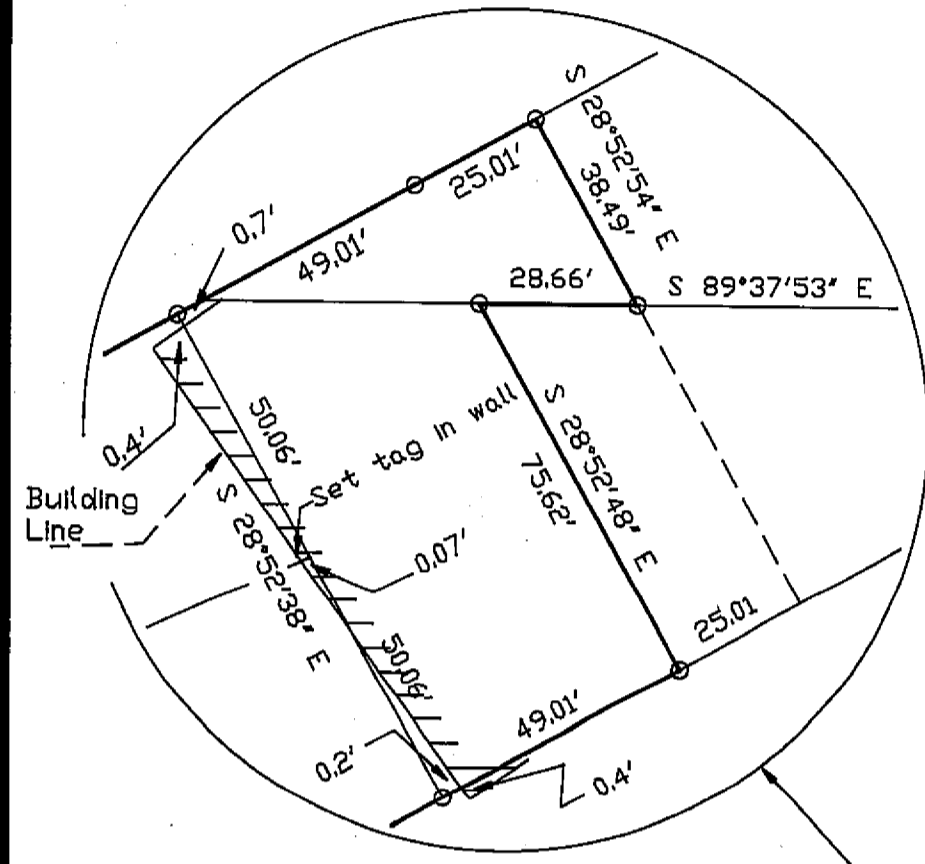

SURVEYOR'S STATEMENT

This map correctly represents a survey made by me or under my direction in conformance with the requirements of the Land Surveyor's Act at the request of Tony Cavelli and Dorothea Collier in October, 1988.

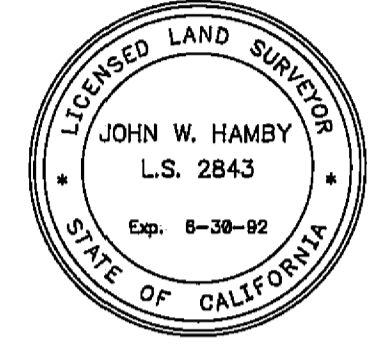

John W. Hamby
John W. Hamby L.S. 2843

COUNTY SURVEYOR'S STATEMENT

This map has been examined in accordance with Section 8766 of the Land Surveyor's Act this 4th day of April, 1989.

Lawrence J. Brock
Lawrence J. Brock R.C.E. 13528

COUNTY RECORDER'S STATEMENT

Filed this 11th day of April, 1989 at 9:55 A.M. in Book 2 of Record of Surveys, at page 66-67, at the request of the County Engineer.

Fee \$ 7⁰⁰
File No. 2084
Ila Diggs
County Recorder
By *Beth Carmack*
Deputy

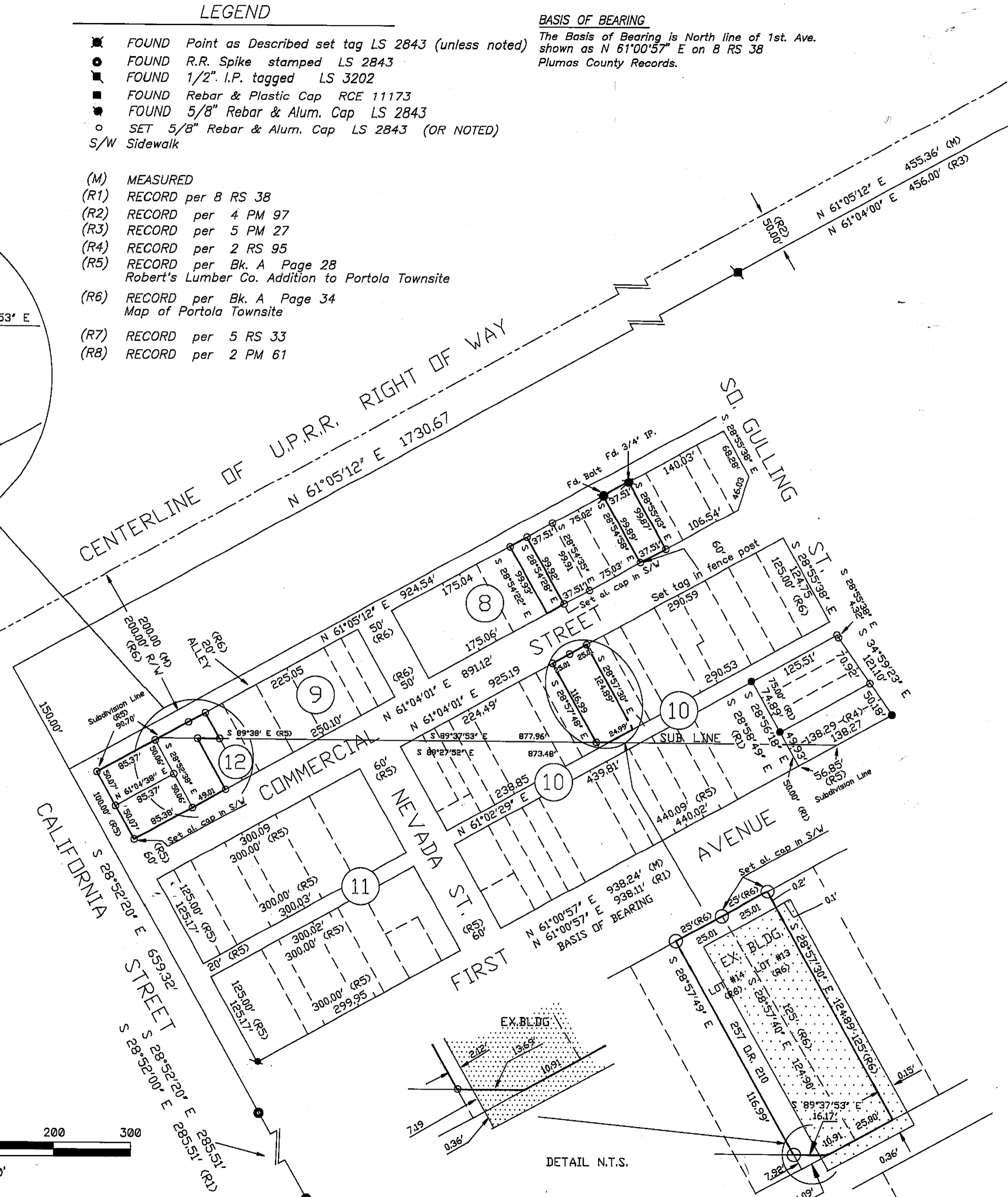
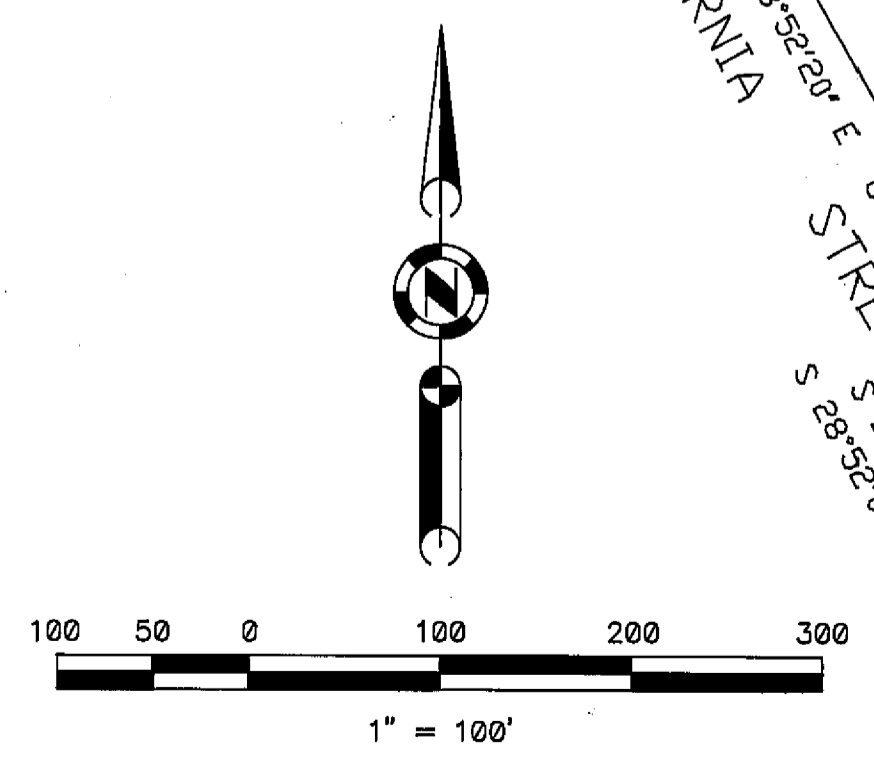

RECORD OF SURVEY

FOR
Tony Cavelli & Dorothea Collier
Blocks 10, 11, & 12 - Robert's Lumber Co. Addition to Portola
Blocks 9, 10, & 11 - Map of Portola Townsite

A Portion of Sec. 36 - T.23 N. - R.13 E. - M.D.B. & M.
A Portion of Sec. 1 - T.22 N. - R.13 E. - M.D.B. & M.
PORTOLA - PLUMAS COUNTY - CALIFORNIA
Scale 1" = 100' October, 1988

HAMBY SURVEYING, INC.
P.O. Box 1209 ph.(916) 832-5571
PORTOLA, CA. 96122