

**Recorder's Statement**

Filed this 10<sup>th</sup> day of March, 1989, at 1:08 PM, in Book 2 of Record of Surveys, at Page 62363, Plumas County Records, at the request of the County Engineer.

Fee: \$ 7<sup>00</sup>

Ila Diggs, County Recorder  
County of Plumas  
State of California

File No.: 1431

By: Bird Cammark  
Deputy

**County Surveyor's Statement**

This map has been examined in accordance with Section 8766 of the Land Surveyor's Act this \_\_\_\_\_ day of \_\_\_\_\_, 19\_\_\_\_.

Lawrence J. Brook  
Lawrence J. Brook, County Surveyor  
County of Plumas  
State of California  
RCE No. 13528

License Expires: 3/31/89

**Surveyor's Statement**

This map correctly represents a survey made by me, or under my direction, in conformance with the requirements of the Land Surveyor's Act at the request of the U.S. Department of Agriculture, Forest Service, November 1988.

Ronald D. Hunt  
Ronald D. Hunt  
California Licensed Land Surveyor  
License No. 4570  
License Expires: September 30, 1990

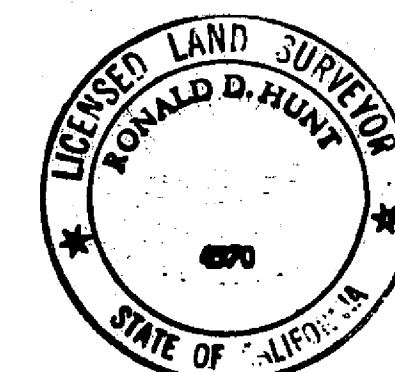

Record of Survey  
for  
U.S. Department of Agriculture  
Forest Service  
East Side Cadastral Survey  
Sections 4, 10, T24N-R16E, M.D.M.  
in the Unincorporated Area of Plumas County  
R.D. Hunt Surveying & Forestry  
Arcata, California  
November 1988  
Scale - 1" = 800'  
Sheet 1 of 2

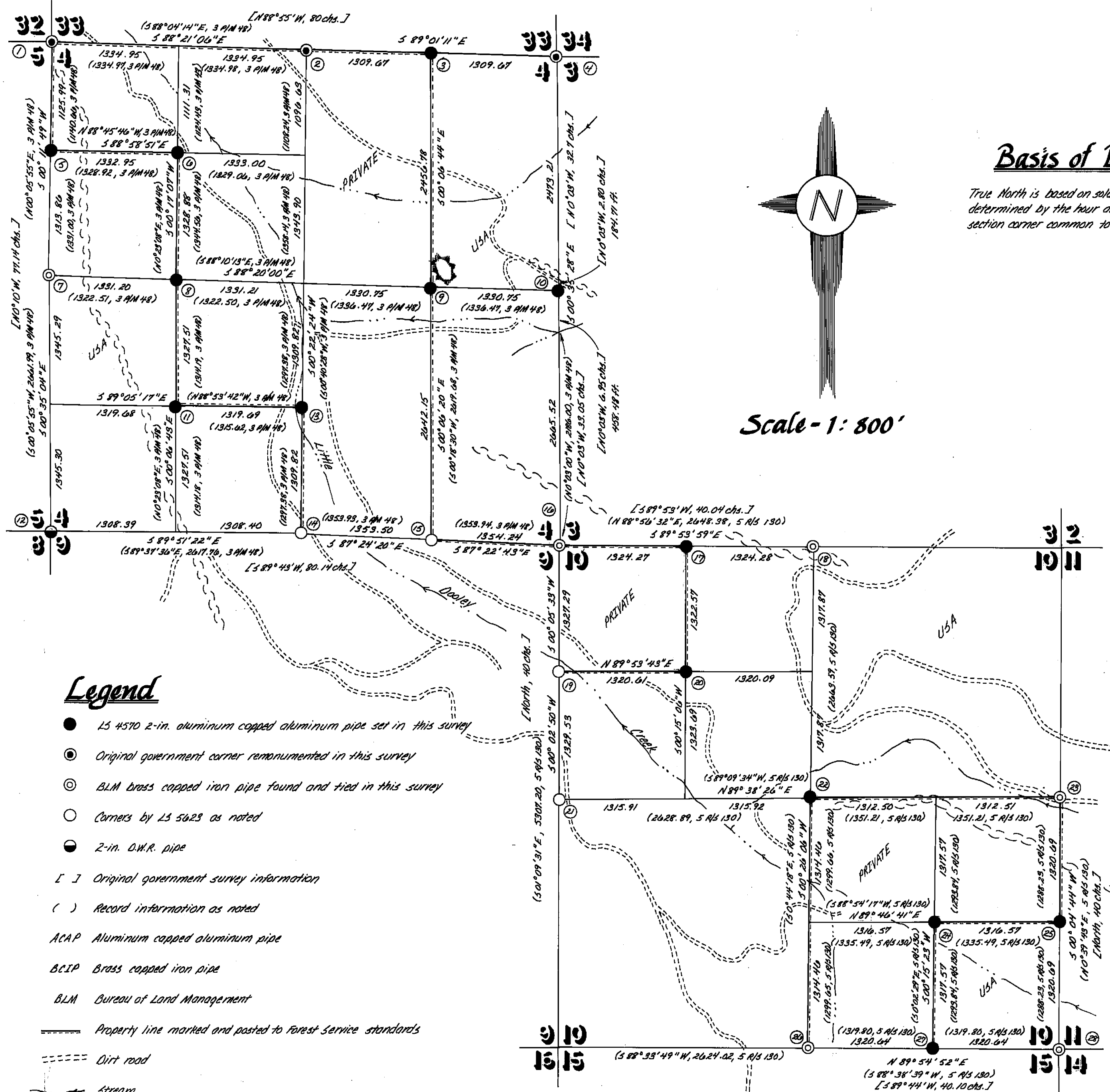

**Legend**

- 1 1/2" 4570 2-in. aluminum capped aluminum pipe set in this survey
- ⊙ Original government corner remonumented in this survey
- ⊙ BLM brass capped iron pipe found and tied in this survey
- Corners by 1 1/2" 5628 as noted
- 2-in. O.W.R. pipe
- [ ] Original government survey information
- ( ) Record information as noted
- ACAP Aluminum capped aluminum pipe
- BCIP Brass capped iron pipe
- BLM Bureau of Land Management
- Property line marked and posted to Forest Service standards
- - - - - Dirt road
- ~ ~ ~ ~ ~ Stream